



# NAYLAND<sup>WITH</sup> WISSINGTON COMMUNITY TIMES

YOUR LOCAL MAGAZINE FOR NEWS AND VIEWS

## SAVE OUR POST OFFICE CAMPAIGN



Following the last Public Meeting on 6th March the Nayland Community Store Limited (NCS) team are delighted to have received 133 pledges from residents totaling £34,725, with more arriving each week.

**Please keep up this momentum; there is still some way to go before reaching the £60,000 funding target.**

A pledge form can be found on page 6, in the Post Office, at [naylandcommunitystores.co.uk](http://naylandcommunitystores.co.uk) or a simple email or text will suffice and will help the team with financial planning.

In the meantime the NCS team have been busy making grant applications, seeking tenders for the refurbishment work, drafting the lease agreement and business plans - see the full update on page 7.

**The next Public Meeting will be held on 15<sup>th</sup> June at 7.30pm in Nayland Village Hall to discuss progress and the way forward. All are welcome.**



## NAYLAND 10K FUN RUN

The Community Council is delighted to be supporting this exciting new event in the Nayland calendar of events - see page 10 for further details.

We hope there will be plenty of local runners of all abilities taking part on 2nd July - with 10k, 5k and 3k runs there is something for everybody! However, you don't necessarily need to be an athlete to support this fantastic fundraising opportunity. If running isn't for you a team of volunteers and marshalls to help on the day (from 9am to 12pm) is needed - please contact **Rachel Hitchcock** on **01206 263169** or at [rachel\\_hitchcock@hotmail.com](mailto:rachel_hitchcock@hotmail.com) if you can help.

## CALENDAR PHOTOGRAPHIC COMPETITION



Many thanks to all who entered this year's calendar competition and helped provide an very colourful and interesting display for visitors on 1st May. Full details of the competition can be found on pages 34 & 35.

Now that summer is here, don't forget to keep your cameras to hand to capture scenes for next year's competition.

**JUNE 2017**

**No: 167**

### SPECIAL INTEREST

Nayland Open Gardens

Nayland Flower Show

Luncheon Club for Over 60s

Village Players Auditions

Talk: Otters & the River Stour

RBL: Orwell Cruise

Post Office Public Meeting

HortSoc: Garden Party

Outing: Sandringham Fl. Show

Outing: Hever Castle

School Summer Fete

Woodland Corner Activities

### THIS ISSUE

Parish Assembly

Calendar Photo Competition

Village Players: *Deep Blue Sea*

### REGULARS

Community Council News

Parish Council Notes

Village Hall Meetings

Society News

Church Services

Garden Notes

Village History

### PLUS

Dates for your Diary

Local Information

Contact Details

*(on back pages)*

# NAYLAND WITH WISSINGTON PARISH COUNCIL

## Meeting: 12th April 2017

*(This is an extract from the draft minutes of the meeting)*

### PLANNING

Decisions advised by Babergh: Listed Building Consent had been granted at **11 Gravel Hill B/17/00087** for external boiler, consent was granted at **109 Bear Street B/17/00119** for rear extensions and at **Hilltop Farm, Harpers Hill B/17/00150** for replacement telecommunications apparatus.

An application had recently been received for erection of a two-storey rear extension over existing single-storey extension at **15 The Westerings B/17/00421**. Members had No Objections at this stage.

It was agreed to write to Babergh District Council Planning regarding 5 Year Land Supply to clarify specific aspects arising from the recent High Court ruling.

### ALLOTMENTS

Ian Harris gave a progress report on the work at the Allotment Field/Glebeland. Approval had been given to the contractor following last meeting. The seeding will now be done in the autumn. Graham Walker agreed to check details in relation to the permissive path with the Footpath Warden. It was agreed for the Clerk to write to the tenant farmer confirming he has permission to fertilize the field and spot spray controlled list of weeds.

The allotment annual meeting was held and a reminder was requested on the upkeep of Allotments. It was agreed for the Clerk to send a general reminder at the same time as notification of the Allotment Competition. A plan will be sent to all members of the PC showing full details of tenanted and vacant allotments. It needs to be confirmed that the vacant plots can now be allocated to those waiting on the list.

### HOUSING NEEDS SURVEY

Nearby Parish Councils including this Council, were still waiting for a meeting with the Officer concerned.

### BURIAL GROUND

It was noted the wall damage was reported to Babergh DC.

### HIGHWAYS

Mary George outlined various drainage issues and reports made by Suffolk CC Highways of their clearance work. Standing water in Newlands Lane was inspected by Highways in 2013/14 and they had identified an issue with the installation of kerbing by the then owners of Jasmine Cottage. The Right of Way Officer is concerned about the drainage onto the footpath.

The community litter pick was a success and less bags of rubbish were collected showing a reducing problem. It was agreed for the Clerk to report the litter on Horkesley Hill A134.

Progress is being made to identify the specification and positioning of the proposed cycle rack. Once complete, this can be sent to the land owners, Babergh District Council, for approval. The work to the noticeboard in the Heycroft Way bus shelter is due to be done on 27th April.

### STREET LIGHTING

The County Council has been reminded and a progress report is awaited. An enquiry from a householder was being acknowledged pending further details.

### FOOTPATHS

Correspondence continues in relation to the faulty kissing gate on footpath 14 (Candy Lane/Newlands Lane area). Suffolk CC would be cutting at Nayland weir from May. Mary George agreed to check whether a leaning tree in the vicinity was the one already reported.

### RECREATION & OPEN SPACES

Members expressed gratitude to Mrs Cannings for reviewing and summarising all the information concerning Caley Green. 'Caley Green' would be included as an Agenda item for May.

Mrs Fuller agreed to chase progress in respect of the driveway at the Fairfield. Some planting protectors had been vandalised nearby. This had been reported to the Police. The banner for the Open Gardens had been approved between meetings. Gerry Battye agreed to liaise with our grounds maintenance contractors regarding bird spikes. Temporary signage will be provided for the Fairfield. It was observed that our contractors are now mowing near the bank on Caley Green as agreed for this year's contract. A quotation for some extra routine maintenance was duly approved.

### VILLAGE HALL

The Village Hall Committee had enquired about the boiler payment and it was noted that it was one of the payments for this meeting. A local person has been approached in regard to taking over the Community Website. The Village Hall bookings are also made from this site. The Chairman explained that we have made enquiries with our website providers to consider what service they would provide.

## THANK YOU

Following the tragic accident which took the life of my beloved partner, Malcolm Lukey, I would like to thank my friends and neighbours in Nayland for their incredible kindness and generosity. I have been overwhelmed by their support and cannot thank them enough.

Wendy Anderson

## Nayland Over 60s LUNCHEON CLUB

A Monthly Lunch for Senior Citizens  
Church Hall ~ 12.00 noon for 12.30 pm ~ £3

**Tuesday 27 June**  
**18 July : Summer Tea Party**  
**August : No Lunch**  
**Tuesday 26 September**

Come along and join the friendly atmosphere for a chat with friends, old and new.

If you would like to join us for lunch just come along. If transport down to the Church Hall is difficult telephone Olga Alexander on 263923 to see if we can collect you.



NEW BUILDS • EXTENSIONS • RENOVATIONS

**ARCHITECTURAL SERVICES FOR  
RESIDENTIAL AND COMMERCIAL BUILDINGS**

Tel: 01206 262697

E-mail: [info@optimum-architecture.co.uk](mailto:info@optimum-architecture.co.uk)  
[www.optimum-architecture.co.uk](http://www.optimum-architecture.co.uk)

Optimum Architecture Limited  
Nags Corner, Nayland, Nr. Colchester CO6 4LT



GET IT RIGHT FROM THE START

# NAYLAND WITH WISSINGTON PARISH COUNCIL

## Report on Meeting: 10th May 2017

(Minutes will be available on PC notice board in the High Street or [www.naylandandwiston.net](http://www.naylandandwiston.net) after the next meeting)

### PUBLIC FORUM

A member of the public requested that the road surface at the start of Candy Lane should be filled as large puddles form there. Resolving now would prevent the area being churned up as many cars access the field for the Church Fete. Councillors agreed to pursue this.

The PC received confirmation that there is no Right To Buy on housing in Parkers Way.

### COUNTY COUNCILLOR

James Finch will pursue progress regarding A134 speed restrictions and outstanding street lighting in Court Street.

### PARISH COUNCILLORS

Mary George was re-elected as Chair, confirming this would be her last year in the role. There were no nominations and no volunteers for Vice Chair and representatives; was deferred to the next meeting. Mary said it had been very difficult not to have had a vice chair recently.

### PLANNING

Reviewing planning applications Mary George said no decisions by Babergh had been received.

Discussing new applications councillors had no objections to planning applications at **15 The Westerings** [B/17/00421] for erection of two-storey rear extension over existing single-storey extension or at **The Mill House, Wiston Hall Lane** [B/17/00532] for alterations and additions including the construction of pitched roofs, insertion/replacement of windows, small addition to rear, internal alterations and erection of extension to summer house including Listed Building Consent.

With the proviso that the extension cannot be sold separately to the house, councillors had no objection to an application at **Little Bulmer Farm, Wiston Road** [B/17/00537] for change of use of residential extension to part residential and part holiday let.

### LOCAL HOUSING NEEDS SURVEY

Parish Councillors, members of Stoke by Nayland's Lady Anne Charity, a Babergh Council officer and Cllr Melanie Barrett will attend a meeting at Stoke by Nayland on 18 May.

### RECREATION AND OPEN SPACES

Pigeon deterrents are being sought as playground equipment at Fairfield is frequently covered with droppings. Temporary repairs only are carried out on the driveway. People visiting the burial ground are prevented from parking in the allocated spot by those collecting children from school. The school has asked parents not to park but the request is being ignored.

### FOOTPATHS

Ian Harris commented that the footpath way-marking was inadequate near his home and people walked down his drive. He was advised to contact Sally Bartram (Footpath Warden).

### CALEY GREEN

Gerry Battye inspected the revetement along the river. He reported that it is a hazard to kayakers and others. The Environment Agency installed the revetement; the PC will write to them to request a repair.

The maintenance contractors were praised for the work; they are cutting the grass and nettles down to the river edge as requested.

Councillors are considering how best to manage Caley Green and as part of that, Kathleen Cannings compiled a report on its history which was displayed at the Parish Assembly. The report explained that Caley Green was developed from a bank of earth that was at the side of the new road.

Members at the recent Community Council meeting raised concerns at the focus on Caley Green and asked that the PC should be open about any intended plans. Councillors welcome ideas and comments from residents and Mary George will write to the Community Council to clarify.

A working party - consisting Tricia Fuller, Russell Badrick, Kathleen Cannings, and Ian Harris - would produce a report of recommendations for the future management of the green.

### HIGHWAYS

The PC will report to SCC Highways that verges along the A134 have not been cut back enough and construction debris remains on the central reservation at the junction with Wiston Road. An illegible street sign at Mill Street, Bear Street and Birch Street junction will be reported.

An enquiry regarding the road surface in Fen Street will be passed on to County Councillor, James Finch.

Proposals for a proposed cycle rack are making progress.

A replacement notice board has been fixed to the Heights bus shelter.

### VILLAGE HALL

With Graham Griffiths deciding to retire from managing the [naylandandwiston.net](http://naylandandwiston.net) website, Will Hitchcock is leading on establishing a replacement to enable village hall bookings to be made online and inclusion of pages for online church hall bookings, PC documents and links to the websites of other village societies.

### COMMUNITY COUNCIL

Martyn Booth reported that as a requirement of their Constitution, the CC needed to appoint someone with legal background. Parish Councillor Russell Badrick expressed an interest in doing this and would follow up.

Martyn Booth advised on the update report by the Community Post Office team.



## NAYLAND CARPET BOWLS CLUB

We held our annual bowls day on Sunday 14th May in the village hall, twenty teams from around Suffolk and Essex were invited to compete for the Nayland Carpet Bowls Charity Shield. The winners of the day were West Bergholt CBC who won all of their games. They received the trophy plus a voucher. The runner up place went to Highwoods who received a voucher. The weather was good to us this year which enabled players to enjoy the sunshine and a walk in the village in between their games. A super ploughman's lunch and dessert was enjoyed by all who attended.

This year's charity we supported and made a donation to The Meningitis Foundation. Everybody that attended congratulated Nayland CBC for a well organised and friendly day.

We would welcome anybody to come along to have go, we play in the village hall Wednesday evenings 7 till 9 o'clock, all equipment supplied. Come along you will be made welcome.

*Mervyn Farthing*



## CALLING ALL BAKERS & TAKERS



Come along and join our Cupcake Day  
on Thursday 15 June  
– and remember to bring your appetite!

Nayland House invite you to join us for refreshments and cupcakes on 15 June 2-3.30pm. Please support us to help people affected by dementia, all proceeds to Alzheimer's Society.

If you are able to help by baking or bringing along a batch of cupcakes, please contact Sandra on 01206 263199.

Nayland House Care Home, off Bear Street, Nayland CO6 4LA



## Office Matters

Comprehensive  
**WORDPROCESSING**  
Service

(Inhouse cover also provided)

Please contact

**Margarette**

on

**01473 822860** or

**07863 560945**

to discuss your particular  
requirement

[margarette@officematters.org](mailto:margarette@officematters.org)

Professional and Confidential

## NEWTONS FARM INDOOR TENNIS COURT

Wissington, near Nayland

**PAY AND PLAY  
NO MEMBERSHIP  
BOOK ONLINE**



[www.indoortenniscourt.co.uk](http://www.indoortenniscourt.co.uk)

**01206 262453**

## Learn to drive

with your local driving school



**Rob Austin D.O.T.A.D.I.**

Fully qualified  
12 years experience  
Dual controlled car  
Learn at your own pace  
1st 2 hour lesson £25  
£19 per hour there after

For more information or to book  
lessons call Rob on:

**01206 262106**  
or: **07946 085338**

## TOWN PRINTS

**General  
Picture Framing**

Also a selection of  
antique engravings  
of Colchester and District.

Foster Jones  
Longwood Cottage,  
Fen Street, Nayland,  
CO6 4HT

**Tel: 01206 262483**

original hand-made  
**prints**

framed or unframed



Smallbridge Avenue 20 x 30 cm  
many more designs from £45

[annetownshendart.weebly.com](http://annetownshendart.weebly.com)

## Lower Dairy Farm

**Traditionally Reared  
BEEF**

Free Range Pork

Wild Venison

Preserves & Chutneys



Lower Dairy Farm Shop  
Water Lane, Little Horkesley  
CO6 4JS Tel: 01206 262314  
[www.lowerdairyfarm.co.uk](http://www.lowerdairyfarm.co.uk)

## Fix-A-Lock

Locksmith - available 24/7

- Emergency LOCKSMITH -
- Wooden and UPVC doors
- All window & door repairs -
- handles/hinges/mechanisms/etc
- Replacement sealed units
- UPVC window & door specialist
- UPVC window & door installations
- CRB checked



**Ted Blanchette**

**07836 551 032**

[tedblanchette@tiscali.co.uk](mailto:tedblanchette@tiscali.co.uk)

## Stour Valley Landscapes

*Gardening  
Fencing  
Landscaping  
Tree & Hedge work  
Handyman jobs*

*For a local, friendly &  
reliable service:*

**Tel: 01206 263629**

**Mob: 07801 430751**

## D.S. Clarke

*Building Services*

For professional - high quality work

General building work including:-

Extensions - Renovations - Brickwork  
Landscaping - Roofing- Kitchens - Tiling  
Plastering - Carpentry - Decorating etc

For a free, no obligation estimate,  
contact David Clarke on:

**Tel: 01787 227943**

**Mb: 07867 851 137**

[dsclarkebuilding@yahoo.co.uk](mailto:dsclarkebuilding@yahoo.co.uk)

7 Claypits Ave, Bures, CO8 5DA

## AERIAL VIEW

TV, FM & DAB Aerials  
Freeview, Freesat & Sky  
Motorised Satellite  
Satellite Broadband  
Installations, Repairs,  
Poor Reception & Upgrades  
Extra Points, Magic Eyes  
& TV Wall Mounting

Please call for other services

**01787 311057**

[www.aerial-installers](http://www.aerial-installers)

## Karen Bromley Swim School

BABIES  
TODDLERS  
TEENS  
ADULTS  
SMALL GROUPS  
POOLS IN YOUR AREA  
FULLY QUALIFIED TEACHER  
STA & ASA

TAKING BOOKINGS NOW

**07841 483515**

[kbswimschool@yahoo.co.uk](mailto:kbswimschool@yahoo.co.uk)

[KbSwimSchool.com](http://KbSwimSchool.com)

## JOHN TOKELY Painter & Decorator

*Interior & Exterior  
Work Undertaken  
Free Estimates*

*No Job too large  
or too small*

9 Nayland Road, Colchester,  
Essex CO4 5EG  
**Telephone: 01206 845665**  
**Mobile: 07976 848310**



## TRG PEST CONTROL

Rabbits, Moles, Rats,  
Mice, Wasps, etc  
Efficient and  
Economical Service

For Further  
information call

**Terry Gowing**

**Tel: 01206 322776**

**Mobile: 07990 954192**

Colchester's Premier Roofing Specialist



Established  
over 30  
years

**EXTERIOR  
CARE**

FLAT ROOFING - TILING & SLATING  
New Roofs & Repairs - Chimney Work  
- Leadwork

An Established Local Family Business  
QUALITY WORKMANSHIP GUARANTEED  
FREE ESTIMATES & ADVICE  
For Quality, Reliability & Service Please Call

**01206 618486**

MOBILE 07970 016234

5 Brook Cottages, Boxted, Colchester CO4 5TW

## HANDYMAN

based in Nayland

**Gardening  
Decorating  
DIY**

**Odd Jobs**

References available

**Call Stuart Mosley**

**07760-236937**

**01206-262981**

**TO ADVERTISE  
IN THE  
COMMUNITY TIMES**

Contact:

Editor: Lorraine Brooks

**Tel: 262807**

E-mail:

[naylandcc@yahoo.co.uk](mailto:naylandcc@yahoo.co.uk)

## JP Services

Fencing - Horticultural Woodwork - Paving  
Sleepers/Landscape timber  
07970 559251 - [www.jpsservices.co](http://www.jpsservices.co)

### Services:

Sheds & greenhouses erected and repaired, bases laid  
Raised beds ■ Patios and paving ■ Artificial grass installed  
Traditional window boxes & planters  
Rustic structures: rose arches, pergolas etc  
Fencing, hedge laying ■ Gardens cleared  
NPTC chainsaw certification held  
Waste removed, EA registered waste carrier  
Flat pack furniture constructed ■ And much more

### Sales: visit us at [www.jp-services.info](http://www.jp-services.info)

Sleepers/landscape timber ■ Oak tubs/barrels  
Steel barrels, ideal for storage, incinerators etc

## COMPUTER DOCTOR CALL OUT

THE TIME THAT SUITS YOU!  
COMPUTER MAINTENANCE & UPGRADES

- PC Maintenance
- Device Installation
- Software Installation
- Upgrading Operating Systems
- Improve Performance
- Internet & Mail Configuration
- Virus Detection and Removal



Contact: 07989 405791 (Nayland based)

## Country Cars Private Hire

Personal & Professional Service Polstead Based

Local & Long  
Distance

Airports - Theatres  
Weddings - Hospitals



Contact Dave Howard

01206 262196 07767 076976

## Mike Freeman's Window Cleaning Residential and Commercial



For an honest, fully  
insured, experienced  
window cleaning  
service, please call  
**Mike: 01206 503814**  
or **07590 396781**

Facias, Gutters, Frames, Cladding - all undertaken

13 Flanders Field, Colchester CO2 8BX

## DAWN DALE

### BEAUTY & RELAXATION THERAPY

AUSSER HOUSE • POLSTEAD STREET • STOKE BY NAYLAND

OFFERING: MANICURE INC GELCOLOR BY OPI,  
PEDICURE, WAXING, AROMATHERAPY,  
BODY TREATMENTS, FACIALS,  
EYE TREATMENTS, MASSAGE  
LADIES ONLY

OPEN: TUESDAY-SATURDAY 9AM-5.30PM

GIFT VOUCHERS AVAILABLE

PLEASE PHONE DAWN:

**01206 262 118**

[dawncdale@gmail.com](mailto:dawncdale@gmail.com)

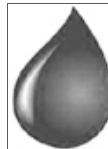

## STOURVALLEY

HEATING & DOMESTIC SERVICES LTD

- OIL CENTRAL HEATING INSTALLATION & MAINTENANCE
- COMMISSIONING
- HOT WATER STORAGE INSTALLATION
- UNDERFLOOR HEATING INSTALLATION
- WATER SOFTENER INSTALLATION
- FULL BATHROOM DESIGN & INSTALLATION
- DOMESTIC PLUMBING SERVICES

Local experienced established registered installer  
For advice or a free estimate call MARK WARREN  
on Mobile 07968 586613



## SHORT COURSES at ASSINGTON MILL

Beekeeping for beginners  
Jam, jellies & juice making  
Birds of Prey, working with  
Hen keeping in your garden  
Chain-sawing for amateurs  
Clay ovens - how to make one  
Bricklaying for amateurs  
Sheep for Smallholders  
Wild game butchery  
Wooden spoon carving  
Willow plant supports

Bread-making  
Foraging for food  
Dog psychology  
Tortoise ownership  
Natural Skin Care  
Fruit tree pruning  
Stained glass  
Silver clay jewellery  
Cyder-making  
Taxidermy  
Picture framing

Fly Fishing  
Scything  
Mosaic  
Badgers  
Upholstery  
Storytelling  
Hedgelaying  
Felt-making  
Signwriting  
Pig-keeping  
Calligraphy

Contact Anne Holden: **01787 229955**

[info@assingtonmill.com](mailto:info@assingtonmill.com)

[www.assingtonmill.com](http://www.assingtonmill.com)

## Evolve LANDSCAPES

Landscape design & build

- Landscape Design
- Construction work
- Paving / driveways / patios / paths
- Fencing / decking / garden walls
- Pruning / hedge cutting
- Tree felling / clearance
- Regular garden maintenance



T 01206 263813 M 07841 625358

E [info@evolve-landscapes.co.uk](mailto:info@evolve-landscapes.co.uk)

[www.evolve-landscapes.co.uk](http://www.evolve-landscapes.co.uk)



# Pledge Form



Nayland Community Store Limited ('NCSL') has been established with the purpose of rescuing your local post office in view of the impending well-earned retirement of your long-standing postmistress. If you think that you would be interested in becoming a member of NCSL and investing in the company, please complete the details below.

When completed, please return it to:

**Nayland Community Store Limited**  
**20 Church Lane**  
**Nayland**  
**Suffolk**  
**CO6 4JH**

Alternatively, please return via email to [ryanfamily@btinternet.com](mailto:ryanfamily@btinternet.com)

Please respond as soon as possible so that we can move things forward.

This information will be used purely to enable the steering group to gauge the potential level of support for this venture. **It will be treated confidentially. It does not constitute a commitment to invest.**

The company structure and its formation has been approved by and registered with the Financial Conduct Authority ('FCA') and approval for SEIS is being sought from HM Revenue and Customs. In due course a formal Prospectus will be made available.

This project is not intended to generate profits for investors; indeed, the only dividend will be a social one. A social dividend will mean different things to different people but may include:

- Retaining a Post Office in your immediate vicinity
- Having a local shop for essential items
- Reducing car journeys travelling to supermarkets
- Retaining a community information hub and a meeting place

**If you would like more information, please contact Simon Carter on 01206 615997 or email [simon@simon-carter.com](mailto:simon@simon-carter.com)**

Name: .....

Address: .....

Email: .....

Phone: .....

Possible amount of investment:    ☐ £25    ☐ £50    ☐ £250    ☐ £500    ☐ £1000    ☐ £ other (please specify amount)

Nayland Community Store Limited, 20 Church Lane, Nayland, Suffolk, CO6 4JH  
 Committee Members  
 Simon Carter, Maggie Ryan, Liz Mellon, Mike Hunter  
 Registered at Financial Conduct Authority Register no. 7471

## Working together to keep Nayland's commercial heart alive

This is the basis for saving the Post Office, but we **need the community** buy-in to make this work.

In brief:

- our Postmistress is retiring, which means the Post Office will close
- the village wants to **save our Post Office**, so an executive group was formed to make this happen
- a community company - Nayland Community Store Ltd has been set up, to run the Post Office as a **community enterprise**

**What we need from you, your friends and neighbours, and all local residents, is a pledge for shares in YOUR community company.**

**A share is £25 and we are appealing to everyone to return a pledge form as soon as possible.**

The money raised will be used for required building and electrical works, stock, shop fittings and short term lease and salary accruals. Without your pledges - a minimum £60,000 - we will not be able to save the Post Office shop for the village.

Detailed information and forms can be found on our website [www.naylandcommunitystores.co.uk](http://www.naylandcommunitystores.co.uk), in the Post Office and on page 6 of the Community Times.

Pledges can be made using the pledge form (and put in the box in the post office or returned to the address given), or text your pledge with your full name to 07970 968 882

**THANK YOU FOR YOUR SUPPORT**



[naylandcommunitystores.co.uk](http://naylandcommunitystores.co.uk)

Facebook: Nayland Community Stores

**A Public Meeting will be held on Thursday 15th June at 7.30pm in Nayland Village Hall to discuss progress and the way forward. All welcome.**

### Report from Nayland Community Store Limited 3 May 2017

Following the Public Meeting on 6th March we are delighted have received 133 pledges from residents totalling £34,725. More arrive each week, for which our huge thanks to each and everyone. We welcome late pledges – a simple email or text will suffice and will help our financial planning.

Our grant application through Suffolk County Council was initially rejected but has been resubmitted in a reduced form. With the lower-than-planned investment pledges, obtaining that grant is now critical to our ability to take on the Post Office. Fortunately, we received notification last week that the Local Action Group have reconsidered our revised application and that they are recommending that we proceed to make the full application for grant to the Rural Development Agency. This means we can move forward to submit our business plan to Post Office Ltd.

The actual grant decision will be made late in July and if successful, the monies awarded available in September.

If we get the full grant, we move much closer to our funding target. If we fail we may have a significant funding gap that will need to be closed by a greater take up of the share issue, or perhaps other fund-raising activities. We are still in discussion with HMRC to establish if our share offer will qualify for tax relief, and are making an application under Social Investment Tax Relief (SITR). SITR is the government's tax relief for social investment which encourages individuals to support charities and social enterprises. Individuals receive a 30% tax break when investing into an eligible organisation.

Meanwhile, the survey and specification for the premises has been completed and tenders for the refurbishment work have been narrowed to two possibilities. These are being examined closely in conjunction with Fenn Wright to select our preferred contractor if we do raise enough funds to proceed.

We must note that the Postmistress received an approach and a verbal offer via her agent after a prospective buyer visited during April. The NCS team temporarily suspended work on drafting the lease agreement and business plans during this brief period of uncertainty but were yesterday assured by solicitors that NCS Ltd. is her preferred partner in the transfer of the business. We take comfort that we can resume our activities as planned. Post Office Limited have had no formal application for the business from a third party.

We are looking to the Post Office to conclude the transfer of business in October or November under current timescales.

**Our next Public Meeting will be held at Nayland Village Hall on 15<sup>th</sup> June.**

*Simon Carter, Chairman, Nayland Community Store Limited*



## COMMUNITY COUNCIL REPORT

Meeting: 3rd May 2017 Chair: Rachel Hitchcock 263169

[www.naylandcommunitycouncil.org.uk](http://www.naylandcommunitycouncil.org.uk)

Rachel Hitchcock welcomed members to the meeting.

### MATTERS ARISING:

**Executive Committee:** Members welcomed Rachel Hitchcock as Chair..

Rachel pointed out we need to seek another person who would be willing to be our named legal representative for 2018. The need for a legal representative is stipulated in our Constitution but does not require any regular commitment. It requires someone with a legal background who can offer advice or point us in the right direction if needed. Martyn Booth and Rachel Hitchcock would make enquires among their contacts.

The Community Council still requires more members of village groups to join them as members of the Executive Committee.

**Fundraising Activities & Events:** The CC are focused on events for 2018 but future ideas and/or support with running events to benefit the CC funds would be welcome.

**Community Defibrillator:** This was a proposal for a community defibrillator sited at the Fire Station.

Rachel Hitchcock updated the meeting on progress. She has been following up on advice given and will ask the Community Heartbeat Trust to quote for a complete package (the defibrillator, installation, maintenance, training, etc). Members felt a whole package from this local charity organisation may be the best route to take for the community, rather than seeking slightly cheaper separate elements that may not have ongoing support. Rachel is awaiting a response from Babergh DC regarding possible grants and she will revisit the possibility of Lottery Funding.

**Community Post Office:** Maggie Ryan reported on the current situation. *See page 7 for a full update*

The next Public Meeting will be held at Nayland Village Hall on 15<sup>th</sup> June at 7.30pm

**Nayland 10k Fun Run Fundraiser:** Rachel Hitchcock reported on progress as Luke Rumbelow who is co-ordinating the event was unable to attend this meeting.

The event will take place on 2nd July and CoHoC and the CC will be beneficiaries of the profits. Setting up commences at 8.30am with the run starting at 10am. There will be 10k, 5k and 3k options. Luke has already done a great deal of the organisation and has 240 applications from runners out of the 400 hoped for. Parking will be in the Anchor Inn/Conservation Society field off Horkesley Road.

Volunteers needed include: 3 to register runners the start and hand out medals at the end, 2 stewards and 15-20 marshalls on route. The CC will consider - subject to sufficient volunteers coming forward - organising the BBQ and Pimms Stall. It was suggested sourcing an ice cream stall if Luke is looking for external suppliers. The WI will be approached to see if they would organise refreshments and cakes. Rachel Hitchcock agreed to email a plea for volunteers to come forward and confirm availability.

Other aspects will be discussed at a meeting with Luke and Iain Wright will advise on facilities at the Village Hall.

**Village Hall Garden:** Will Hitchcock and Colin Ramsell kindly attended the last VH gardening morning on 18th March on behalf of the CC; our section of the garden is looking tidy.

### Recent Activities:

**Annual General Meeting:** This had taken place on 6th March with the VHC AGM and the rescheduled Community Post Office meeting which was well attended.

**Calendar Competition - 1st May:** Lorraine Brooks thanked all those who entered the competition. One member of the CC Exec had been very successful. There was a good display of photographs and some impressive photos entered. It was a pleasant afternoon with visitors stopping to chat, have refreshments and look through the CC history display. Thanks to the calendar team and helpers for their commitment and Hazel Gardiner for supplying the refreshments.

### TREASURER'S REPORT:

Maggie Ryan gave her report.  
Current Position: The accounts show reserves of £18,689.85 represented by: Deposit a/c monies £15,568.41, Current a/c monies £3,095.44, Cash in hand £26. From these reserves, Nayland Community Store Limited is able to draw on a further £397.20 of grant funding. The Services Fund has been reduced by £81.50 to £188.50. We are transferring First Response Team funds of £444 to their own Treasurer at their request.

### Unencumbered assets are therefore £18,104.15

**Profit & Loss:** The Community Times has made £790 and the Calendar £85 in profit so far this year. Grant monies distributed to Nayland Community Store Ltd. (NCSL) over the period amount to £1499.52 – made up of £870 to Fenn Wright and £629.52 to electrical contractors, both costs being associated with the survey and tender for works for the Post Office premises by NCSL.

**Administrative matters:** The Charities Commission annual return is due. We have renewed our membership to Community Action Suffolk free of charge.

**Community Times:** Lorraine Brooks mentioned the loss of four regular advertisers this year and one new yearly subscription. During the last few years there has been movement toward smaller sized adverts. There are currently 59 advertisers, mostly on annual subscription.

**Village Calendar:** Lorraine Brooks said some lovely photos had been selected for the calendar and the calendar is now coming together. It will be ready for first sales at the Flower Show on 5th August. The Exec authorised expenditure for print costs due in July. The calendar team are grateful to Pat Bray for gaining sponsorship and the local businesses who are sponsoring the calendar.

### Forthcoming Activities:

**Bonfire & Fireworks:** *Sunday 5th November.* Iain Wright agreed to order fireworks in July in order to qualify for discount with Dynamic Fireworks. It was agreed to order the same quantity as last year, he would liaise with Claire on quantities of sparklers and glo-necklaces as the quantity of sparklers would need increasing. Iain did not feel new recruits for training would be required this year.

**Christmas Fayre:** *Saturday 2nd December.* Rachel Hitchcock said she would begin contacting potential stallholders in July. For the 2018 Village Hall booking Saturday 1st December was confirmed.

**Village Quiz:** *Friday 2nd February 2018.* Rachel kindly agreed to co-ordinate the event again.

### SOCIETY REPORTS

**Conservation Society:** John Partridge said this will be the 40th year of Nayland Open Gardens; they would welcome more gardens to be included, please contact Mike Hunter. Darren Tansley will talk about *Otters and the River Stour* at the open meeting on 19th June.

**Royal British Legion:** Their next bi-monthly meeting will be on 8th May in the Church Hall and they have an outing to Newmarket Horseracing Museum on 10th May. An outing to Ganges Museum in Shotley with a cruise on the Orwell on 2nd August is being organised.

**Women's Institute:** Wendy Sparrow said the branch celebrated their 60th year with lunch and birthday cake at the Angel at Stoke by Nayland. On 15th May the Annual Meeting, Resolutions and a Beetle Drive take place and in June the subject of the talk by Jane Paley will be *The History of Tea*.

**HortSoc:** Trevor Smy said their Spring Show went very well. They have a Morning Market in the Church Hall on 20th May and an outing to Sandringham Flower Show on 26th July.

**Village Players:** Bryan Smith said their production of Terence Rattigan's *The Deep Blue Sea* had been a great success. Auditions for their next production take place in July.





## SAVE CALEY GREEN

Following the Parish Assembly it seems the potential destruction of a beautiful area to walk, picnic and see the river has reared its head again. With an area which is a real asset to the village and admired by many residents and visitors why change it. What happened to old adage "if it ain't broke, don't fix it".

I hope things are not slipped in by the back door like the ridiculous name change to the allotment field, please let the people have a say in its future.

*T Smy, Nayland*

## CALEY GREEN

I am somewhat disappointed that the Parish Council is considering changing the layout of the green. Once again considering a hedge.

We don't need to change anything. Cut the grass low, get rid of the nettles and keep the reeds cut back so that the villagers and visitors can see and enjoy the river from all the seats on the green and restore the fishing rights along all the river bank on both sides.

**PLEASE DON'T SPOIL OUR LOVELY CALEY GREEN.**

*Adrian and Margaret Amos, Nayland*

## PLEASE DO NOT CHANGE CALEY GREEN!

In a report by the Parish Council at the Parish Assembly it mentioned a surveyor saying, **"The Green is a valuable amenity for local people and especially important as the main approach to the village"**. He was quite correct.

Suggestions of a planting a hedge would block the view, as would the planting of shrubs - that is the case at Pop's Piece. Areas planted with shrubs and wild flowers would restrict access not improve access as the report suggests! Leaving areas of grass uncut would likewise restrict access by residents. Nayland Meadow has a large area of wildflowers and long grasses why are more needed in the adjacent Green?

The suggestion of a footbridge linking Caley Green to Nayland Meadow would surely create an awful blot on Constable's landscape - people seem happy enough to walk a few yards to gain access near the tunnel.

There have been many good local projects for the conservation of wildlife, including Nayland Meadow and pond. Humans were guilty of endangering wildlife in the 70s; this has been addressed and the river and its wildlife has recovered but some quarters seem intent on going too far the other way. The countryside should be shared by humans and wildlife alike and Caley Green is now the only place in Nayland that all generations can enjoy whether quietly enjoying the scenery, feeding the ducks or something more active. Fairfield and Webb's Meadow provide areas for the youth of the village but are not scenic relaxing havens for older generations.

The only improvements needed are in the management: replacing any trees that have been lost to disease or storm and cutting back of nettles and reeds allowing a better view of the river especially for those less mobile and to allow greater access close to the river for all.

If the Parish Council are considering changes to Caley Green please do the democratic thing and consult with all residents for their views and don't sneak through "phased improvements" thinking we won't notice. We do notice.

*L Morrison, Nayland*

*Community Council meeting continued...*

**Parish Council:** Martyn Booth said further work has been carried out on the Allotment Field but weather prevented sowing of wild flowers; this will take place in autumn. A meeting takes place with Babergh and other local parishes to discuss conducting a joint housing needs survey.

On a query regarding when introduction of a speed limit on the A134 will be imposed he said Suffolk CC have not confirmed details. Martyn was asked why, when there was a display regarding Caley Green at the Parish Assembly which asked for the opinions of residents, were those attending not asked for their comments and how are residents expected to make their views known. Martin said a discussion did not take place as Kathleen Cannings (author of the report) was not present and they will be discussing this further at the May PC meeting. He was also asked where the new interest in making changes to Caley Green came from and answered it was because of reed cutting by residents last year. Another member requested complete openness from the PC and that changes do not happen without full public knowledge. Martyn said he would pass this request on to the PC.

**Book Club:** Wendy Sparrow said they recently read and discussed *Skeletons of the Feast* by Chris Bohjalian, which was

about World War II, and they are now reading *The Comfort of Others* by Kay Langdale.

**Art Group:** Colin Ramsell said they enjoyed a recent visit to Gainsborough's House in Sudbury, calling in nearby for refreshments and cakes. They continue to meet in the Church Hall on Wednesday afternoons.

**Village Hall:** Iain Wright said a new more energy efficient boiler has been installed, funded mainly by the Parish Council. Unfortunately a leaking water pipe has necessitated an insurance claim. They will begin considering specifications for the roof replacement, looking at where the new roof meets the old roof and will consider ways of maintaining uniform temperature within the hall. Installations of solar panels is not a viable option.

**HSA:** Rachel Hitchcock said they will be holding the Ball on 19th May at Le Talbooth and their Summer Fete with much fun, games, stalls and joviality will be on 17th June.

**Woodland Corner:** Tricia Hall said Suffolk County Council has reduced their funding by 11% per child per term which will be very difficult. They have organised some successful fundraisers this year and will need to do more fundraising.

**Date of next meeting:** will be on **Wednesday 5th July** at 8pm (Exec 7.30) in the Church Hall.



## CAN YOU SUPPORT THE NAYLAND 10K FUN RUN?

### VOLUNTEERS ARE NEEDED

To help at the village hall (with the barbecue, refreshments, registering runners, handing out medals, etc) or as a marshall on the route (from 9am to 12pm).

Please let us know if you can help by contacting:  
**Rachel Hitchcock at**  
**[rachel\\_hitchcock@hotmail.com](mailto:rachel_hitchcock@hotmail.com) or 01206 263169**

The Community Council is delighted to be supporting this exciting new event in the Nayland calendar of activities.

As well as raising valuable funds for the Colchester Hospitals Charity Cancer Centre Campaign a proportion of the profits will be donated to the Community Council to support village projects.

The 10K run is perfect for regular runners and costs £12 to take part; the 5K event (£8) is aimed at beginners and people wanting a challenge; and the 3K run (£3) is pitched at complete novice runners and children. All finishers will receive a medal and soft drink.

Anyone wanting to register for the 2nd July event can do so via: **[www.nayland10k.co.uk](http://www.nayland10k.co.uk)**

In addition, if places are still available, it will be possible to enter on the day.

Village resident, Luke Rumbelow, is putting in a huge amount of effort and it is shaping up to be a hugely worthwhile and fun annual event. It would be great to have lots of participation from within the village to help make it a success.

We hope there will be plenty of local runners of all abilities taking part – with 10k, 5k and 3k runs there is something for everybody!

## SUNDAY 2ND JULY 2017 AT 10AM – NAYLAND VILLAGE HALL





# NAYLAND WITH WISSINGTON PARISH COUNCIL

## Report on Parish Assembly: 24th April 2017

Approaching sixty residents attended the Annual Parish Assembly on 24th April when Will Akast, Catchment Delivery Manager (Suffolk), for the Environment Agency gave a presentation on the Agency's work and management of the River Stour.

Residents' attention was drawn to the guide 'Living on the Edge' which explains the rights and responsibilities of riverside ownership. Copies were not available on the evening but the guide can be accessed at <https://www.gov.uk/government/publications/riverside-ownership-rights-and-responsibilities>

During the talk Mr Akast said that water quality and biodiversity had improved and the number of water voles was recovering in response to this. Answering questions from residents he said the number of otters in the area, which had also seen a revival, would not affect fish stocks substantially. A survey of fish had been undertaken in our area and he agreed to make this available. Their efforts continue with other agencies to keep the number of Mink to a minimum.

Responding to questions regarding growth of bankside reeds, shrubs and trees Mr Akast confirmed that the Environment Agency's efforts concentrated on maintaining navigation and the flow of water. The funding and manpower available did not stretch to keeping banks tidy; this was the responsibility of landowners.

In the case of Caley Green, which was raised by several residents who felt the growth of nettles and reeds was excessive and impaired the enjoyment of residents and fishermen, Mr Akast reiterated this should be taken up with the landowners. Mary George pointed out Caley Green is owned by Suffolk County Council and managed by Nayland with Wissington Parish Council.

Answering concerns about the reeds along Mill Stream in Fen Street and beyond Fen Street to the Fen regarding the excessive bankside growth and a fallen tree he said this area had been walked by the Agency and did not pose a flood risk.

### SUFFOLK COUNTY COUNCILLOR

James Finch said County Council had again lived up to their pledge of not increasing council tax. Resurfacing has been carried out in Bear Street/Birch Street/Stoke Road and a reporting system for potholes has been successfully implemented at <https://www.suffolk.gov.uk/roads-and-transport/roads-pavements-and-verges/potholes/report-a-pothole/>.

Responding to questions; on when Fen Street may be resurfaced he said it is on the list but busy through-roads have priority, and regarding the new speed camera on Stoke Road he said the camera will not be permanently in situ, it is shared with other locations which increases effectiveness and reduces cost.

### BABERGH DISTRICT COUNCILLOR

Melanie Barratt said a small increase on council tax of 5%, amounting to 10 pence per week on a Band D property, has been necessary. There has been a review of sheltered housing with changes to some of the schemes in the area. Parkers Way in Nayland remains as a scheme with a manager visiting five

days a week. It is now known as a Supported Living Scheme. Residents can still have an alarm.

### PARISH COUNCIL CHAIR

Mary George reported on the activities of the Parish Council. During the last year they had been consulted by Babergh on 40 planning applications. The outstanding stages of the street lighting scheme should have been completed but unfortunately this is not the case. Energy savings have been made by installing the new LED lights. The council have expressed concern to the Police Commissioner and to the Chief Constable about the lack of communication with parishes; this is now only via a police forum meetings held every two months in different parts of the district. The council supported the proposals for the A134 speed limit. They complained about problems with weedkilling and road-sweeping and have concerns with drainage issues on the A134, Bear Street, Birch Street, Stoke Road and Court Street. On the Allotment Field (Glebe Land) the extensive hedge maintenance and access plan, waymarking posts for the permissive path, new gates and the planting of the headland with native wildflowers are in progress.

Looking ahead, councillors are working towards conducting a housing needs survey with adjoining parishes and investigating the possibility of cycle racks near Harpers Estate to link with bus transport. See full report on page 41

### CALEY GREEN

With a view to revisiting the management of Caley Green a report by Kathleen Cannings on the history of 'The Green' was on display. There had been various suggestions over the years. A consultation with residents in 2000, which included planting hedging, shrubs, having areas of wildflowers, had divided opinion. This latest report suggests that some of the original proposals may be worth reconsidering and recent suggestions have included new tree planting to compensate for lost trees, additional bulb planting, a new footbridge across the river to link with the Meadow and the erection of a village sign.

The Parish Council would be interested to know the current views of residents. A resident suggested that the Community Times would be an ideal vehicle for the Parish Council to communicate with residents regarding their proposals or to conduct a consultation, as they had done in 1999 when change had been considered but not welcomed by residents. They added, Caley Green is an important and much loved village asset.

### OTHER REPRESENTATIVES

The parish footpath and tree wardens and representatives from the Love, Caley Walsh Trust, the Village Hall Management Committee and the Community Council displayed their reports and were available at the meeting to take questions.

### PARISH COUNCIL VACANCY

There remains a vacancy on the Parish Council - anyone interested in becoming a councillor please speak to a councillor or the Clerk.

## A.S. Ironing Services

All your ironing needs  
Occasional or weekly  
Free collection and delivery  
Fully insured  
Established 2004

Tel: 01787 228036 after 4pm  
or Mob: 07790 344090  
Annette Southernwood

**JMAC INTERIORS**  
Specialist Painters & Decorators  
Est. 1997

- ✎ All Interior and Exterior Work Undertaken
- ✎ Specialist in Period & Listed Properties
- ✎ Wallpaper Hanging to the Highest Standards
- ✎ Restoration of Ornate Cornices & Ceiling Roses
- ✎ References Available
- ✎ Fully Insured

Contact: Jeff Macdonald



Tel: 07778 031505 - 01787 224674  
Email: [jmacinteriors@aol.com](mailto:jmacinteriors@aol.com)  
[www.jmac-interiors.co.uk](http://www.jmac-interiors.co.uk)





## SEE IT, SNAP IT, SEND IT...

Residents have been busy snapping away recently - do keep what you see coming to [lorraine.nayland@btinternet.com](mailto:lorraine.nayland@btinternet.com). View the colour version of the CT at: [www.naylandcommunitycouncil.org.uk/CommunityTimes.html](http://www.naylandcommunitycouncil.org.uk/CommunityTimes.html)



## NAYLAND MOBILE LIBRARY

**Route 20 : High Street P.O.**  
Saturdays at 10am-11.15am,  
every four weeks

**24 June**  
**22 July**  
**19 August**  
**16 September**

**Route 9 : Parkers Way**  
Saturdays at 3.55pm-4.30pm,  
every four weeks

**10 June**  
**8 July**  
**5 August**

Tel: 01473 263838  
[www.suffolklibraries.co.uk](http://www.suffolklibraries.co.uk)



Thanks to Mike Almond who witnessed the scaffolding being erected at St James for work on the tower, and to Andora Carver who captured a delightful display in St James of the Easter Garden.



## HGV PROBLEMS

Thanks to Mary George who spotted an HGV causing chaos as it struggled to turn from Mill Street into Bear Street. There have been several incidents within the village involving large lorries being misdirected by sat nav.

If you see lorries causing problems anywhere in the parish it is possible to report directly to Suffolk Council by using the online HGV Incident reporting system.

The Suffolk Highways link is: <https://www.suffolk.gov.uk/roads-and-transport/lorry-management/report-a-heavy-goods-vehicle-incident/>

You will need to give the name of the haulage company and vehicle registration number if known. It is not necessary to have a photo but may be useful.



Thanks to Mike Hunter who noticed this rare bird on Webb's Meadow. It has been seen also in Gravel Hill. Suggestions are that it is a leucistic Jackdaw.

Do let us know if you can enlighten readers more about this bird.





# Royal British Legion

outing

## Orwell Cruise & HMS Ganges Museum

### Wednesday 2nd August

The cost will be £43 per person  
(includes Fish & Chip lunch)

The outing is open to all and proving popular.  
Please contact Andrew Gowen  
parkersag@yahoo.co.uk or 01206 262534





# Nayland & District Horticultural Society

## SUMMER GARDEN PARTY

### FOR MEMBERS

### Friday 14th July

7.30pm at Parkers, Bear Street

For your free ticket please contact Margaret  
01206 262022 or trevor.smy@virgin.net

In case of inclement weather we need to restrict numbers  
so please book early to avoid disappointment

- Tour of the lovely gardens
- Refreshments and buffet
- Free ticket draw

[www.naylandhortsoc.org.uk](http://www.naylandhortsoc.org.uk)



# Nayland with Wissington 2018 Calendar

Fantastic new views of the parish  
accompanied by historic views and notes

Still priced at just £5 !  
They make ideal gifts

## Calendars will be on sale from 5th August at the Nayland Flower Show

After this they will be on sale at  
various village events,  
the Post Office, Hatten's Stores and Forget-Me-Not

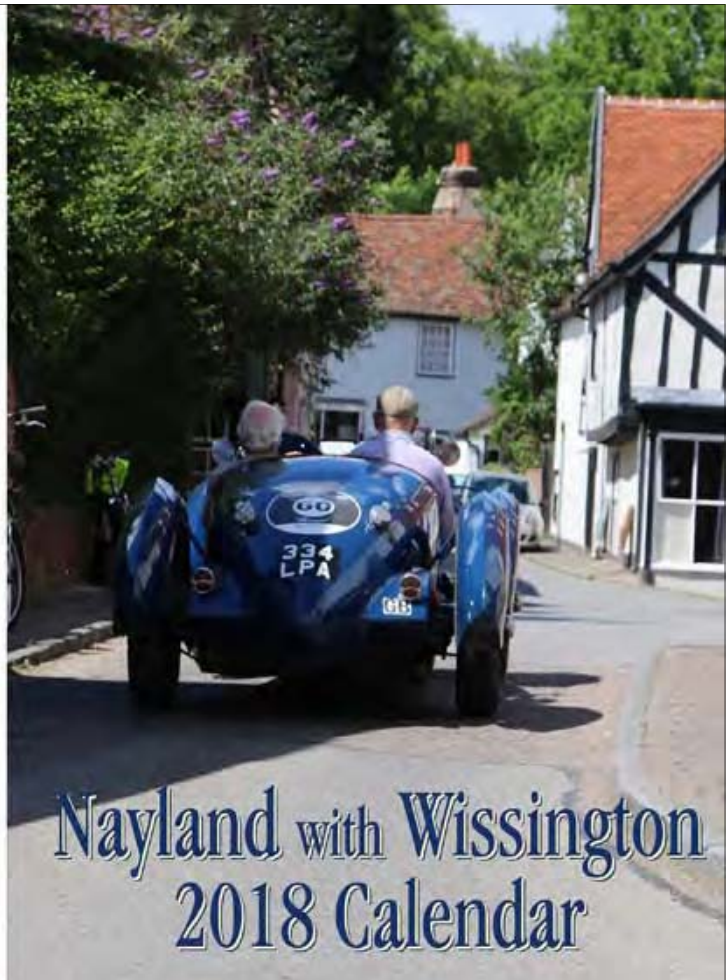

## Nayland with Wissington 2018 Calendar



# Nayland Baby & Toddler group

Bring your child, trained or not, to the Nayland playgroup.

Great for:

- exercise & agility
- sociability
- obedience(!)
- healthy treats

Fridays during term time,  
9.30am - 11.30am at  
Nayland village hall.



NEW  
activities  
for the  
Summer Term

NAYLAND PRIMARY SCHOOL HSA

## Summer Fete

Saturday 17th June

11am - 1pm

**TUCK SHOP • RAFFLE • BOUNCY CASTLE  
TOMBOLA • INFLATABLES • JENNY'S ARK**

**JEWELLERY • BBQ • PLANTS**

**ICE LOLLIES • REFRESHMENTS**

**FACE PAINTING & TATTOOS**

**... PLUS LOTS OF CHILDRENS STALLS ...**

All proceeds to Nayland Primary School HSA

Nayland & District  
Horticultural Society



# SUMMER FLOWER SHOW

Saturday 5th August

2pm-5pm Nayland Village Hall - Admission 50p

Produce Stall, Teas, Raffle, Nayland Calendar 2018



Classes for: Vegetables, Fruit, Flowers, Flower Arranging, Cookery, Preserves, Art & Craft, Photography, plus Children's & Family's Sections - open to non-members - entries by 2nd August  
Show schedules available at Nayland shops, 01206-262022 or [www.naylandhortsoc.org.uk](http://www.naylandhortsoc.org.uk)





**WoodlandCorner**

**SUMMER HOLIDAY  
FUNSHINE CLUB**

**July/August 2017**

26th July, 31st July, 2nd Aug, 8th Aug, 10th Aug,  
14th Aug, 16th Aug, 22nd Aug, and we will be holding  
a Stay and Play session on 4th Sept  
**9am-12.30 or 12.30-4pm £10 half day**  
**9am-4pm £20 full day**  
Aged 3-11 years and two year olds already  
attending Pre-School at Woodland Corner  
**Sibling discounts available**

For further information, contact Woodland Corner  
tel: 01206 263054 e-mail: [woodlandcorner@outlook.com](mailto:woodlandcorner@outlook.com)  
web: <http://woodlandcornernayland.blogspot.com>  
Registered Charity 1035330

## Village Players AUDITIONS

for the Nov 30 – Dec 2 production of  
**‘The Game's Afoot’**  
or 'Holmes for the Holidays', by Ken Ludwig

**Acting roles for five female and  
three male actors of mixed ages**

Auditions will be held in the Church Hall,  
Bear Street, Nayland

Sunday **9<sup>th</sup> July** at 5.00pm  
Wednesday **12<sup>th</sup> July** at 7.30pm

All welcome on either day

Further information: Mary Moriarty  
01206 262808 [marymoriarty@btinternet.com](mailto:marymoriarty@btinternet.com)

**[www.villageplayers.co.uk](http://www.villageplayers.co.uk)**



## INFLATABLE FUN DAY

**Saturday 16th September**  
**11am- 4pm**  
(Weather permitting)

**Nayland Village Hall Playing Field**  
Please come along and support Woodland Corner

Woodland Corner provides morning and afternoon pre-school  
sessions and lunch club as well as extended schools services  
before and after school for children aged 2-11.

For further information, contact Woodland Corner  
tel: 01206 263054 e-mail: [woodlandcorner@outlook.com](mailto:woodlandcorner@outlook.com)  
web: <http://woodlandcornernayland.blogspot.com>  
Registered Charity 1035330



**MONDAY 29th MAY 2017**  
**NAYLAND PLAYING FIELD**

This is being written whilst we are still in the middle  
of the frantic last minute planning stages of arranging  
the fete. Many items have been submitted for sale,  
lots of regular and new volunteers, have readily agreed  
to help, food has been ordered, sports are planned,  
sideshowes are organised and cakes are being baked.  
All the components are in place to have a wonderful  
day so fingers crossed that the sun shines and the  
crowds come!

As you may have seen, work to St James's Church  
tower is underway and the money from this fete will be  
used towards the expensive repairs, so certainly every  
penny counts. We are always so grateful for all the time,  
care and effort that everyone puts in to help the fete  
continue to be successful and this year is no different.

So a huge thank you from all The Committee and we  
will let you know the grand total in the next issue of  
the Community Times.



Nayland-with-Wissington Conservation Society

Registered Charity No. 268104

# OTTERS & THE RIVER STOVR

Speaker: Darren Tansley,  
Essex Water for Wildlife officer



**MONDAY 26th JUNE**

7.15pm for 7.30pm  
Nayland Village Hall

All are most welcome

[www.naylandconservation.org.uk](http://www.naylandconservation.org.uk)

Nayland-with-Wissington Conservation Society

Registered Charity No. 268104

# NAYLAND OPEN GARDENS

**SUNDAY  
11th JUNE  
2017**

2pm-6pm

Tickets  
from Gardens  
& Village Hall  
£5 - Children free

**TEAS  
IN THE VILLAGE HALL**

[www.naylandconservation.org.uk](http://www.naylandconservation.org.uk)



  
Woodland Corner  
Pre-School & Wraparound Care

  
Spaces now available for September  
Register your interest today  
Woodland Corner are now allocating pre-school places for the next school year.  
If you have a child turning 2+ in the next year, please contact us to arrange  
a viewing and complete a registration form.  
In the grounds of Nayland Primary School, Bear Street, Nayland CO6 4HY  
Tel: 01206 263054 Email: [woodlandcorner@outlook.com](mailto:woodlandcorner@outlook.com)  
web: <http://woodlandcornernayland.blogspot.com>  
Woodland Corner is a Registered Charity 1035330



# STOUR BORDER Country Music Club

Nayland Village Hall 7.30 - 10.30  
Admission, usually £5, doors open 7pm  
No bar – please bring your own drinks.  
Tea/coffee & light refreshments available

**SUNDAY 28TH MAY**  
**'Double Barrell'**

*A welcome return for this popular duo*

**SUNDAY 18TH JUNE**  
**'Black Steel'**

*A welcome return for this popular duo*

**SUNDAY 23RD JULY**  
**'Chris Dunne Band'**

*First time here for this band from the West Country*

**SUNDAY 20TH AUGUST**  
**'Bonnie Diamond & Co'**

*A welcome return to this popular duo*

## KENNY'S SESAW NEWS

Thank you to everyone who helped raise £2500 at our Spring Sale in Long Melford. Our next big event is our Open Day and Fun Dog Show on 30<sup>th</sup> July. All pooches welcome to join in the fun (with their humans) including a special class for ex-SESAS dogs. In the meantime, unwind at our Summer Dance featuring local band "Sound Brigade" 7.30pm on 1<sup>st</sup> July at Assington Village Hall. We will also have stalls on the 1<sup>st</sup> and 2<sup>nd</sup> July at the Vintage Fair at Melford Hall and on 9<sup>th</sup> July at the Long Melford Street Fair.

Animals awaiting new homes include Bex, a shy, short haired tabby and white cat, dumped by her owner in London. By contrast, an active family is required for nine year old Poppy the Beagle, overlooked because of her age. She enjoys her walks and has lots of love and cuddles to give in exchange for a nice warm bed and a caring home.

I can smell food now so it must be dinner time for all the dogs, including me, **Kenny (the Boss) Chihuahua**.

**Suffolk & Essex Small Animal Welfare**, Stoke Road, Leavenheath, CO6 4PP (Reg. Charity No. 1124029)  
Tel: 01787 210888 [www.sesaw.co.uk](http://www.sesaw.co.uk)



Woodland Corner



# CAKE SALE

**Saturday 7 October**  
from 8.45 am (*while stocks last!*)

**Outside Kerridge's - Court Street**

Please come along and support Woodland Corner and give yourself a treat by buying our delicious home made cakes and preserves.

## Nayland and District Horticultural Society

Coach outing to

# Sandringham Flower Show

## Wednesday 26th July

**Coach leaving Nayland 8:30, return from Norfolk 4:30pm. The cost will be £30 to include travel and entry. Refreshment areas are available. Open to non-members.**

We anticipate strong demand, so early booking is advisable. Booking forms can be returned to the Hort Soc box in the Post Office, or direct to Trevor Smy at 24 Harpers Estate.

Cheques payable to Nayland & District Horticultural Society.

For more information, visit [www.naylandhortsoc.org.uk](http://www.naylandhortsoc.org.uk) or contact Trevor on 262022 or [trevor.smy@virgin.net](mailto:trevor.smy@virgin.net).

Sandringham Flower Show is one of the most prestigious horticultural events in the East of England. Now in its 135th year, it is much more than just a Flower Show. It is a unique event offering not only the best in horticulture but also an excellent day out, filled with family entertainment.

Set in the magnificent surroundings of Sandringham Park with Sandringham House and Sandringham Church as a backdrop, this one-day Show attracts around 20,000 visitors each year. From the beginning, the Show has been privileged to enjoy Royal patronage and traditionally our Royal Patron attends the Show.

Many of the region's leading nurseries and horticultural specialists exhibit. In addition to these displays the show features display gardens by leading designers, around 200 trade stands (both horticultural and general), a craft marquee, main arena events, children's entertainment and a military band.

## Sandringham Flower Show Booking Form

You will receive an acknowledgement of booking.

I would like to book ..... seat(s)

Payment attached: £.....

Name: ..... Tel: .....

Address: .....

Email: .....

Names of Guest/s: ..... Boarding coach at: Stoke Rd / Parkers Wy / Harpers Est



# HARE & HOUNDS LEAVENHEATH

traditional country freehouse with 3+ real ales  
pool table - open fire - beer garden & patio - play area

## OUR 4<sup>TH</sup> SUMMER BEER FESTIVAL

Thursday 3<sup>rd</sup> - Sunday 6<sup>th</sup> August

More than 10 real ales, ciders and craft beers

Live music Saturday 5<sup>th</sup> August

## SUNDAY ROASTS

(every week 12 - 3pm)

2 or 3 meats & a veggie option from £10

Family platter £27.50 (enough meat and trimmings to feed 2 adults and 2 children)

## BURGER WEDNESDAYS

A pint of beer, cider or soft drink plus  
a choice from 3 homemade burgers  
with all the trimmings for just £8

### OPENING HOURS

tuesday, wednesday, thursday 12 - 3pm & 5 - 11pm

friday & saturday 12 - 11pm

sunday 12 - 10pm

closed all day monday

### FOOD IS AVAILABLE

tuesday - saturday 12 - 2pm & 6 - 9pm

sunday 12 - 3pm



[www.hareandhoundsleavenheath.co.uk](http://www.hareandhoundsleavenheath.co.uk)



01787 212398

# M & J REGAN

## Building Contractors

A local family company who have been trading  
in the area for over 35 years.

01206 264019

07803 604254

[m.regan3@sky.com](mailto:m.regan3@sky.com)

GARDEN DESIGN

BORDER DESIGN

PLANT SOURCING

GARDEN  
OVERHAUL

GARDEN  
GIFT VOUCHERS

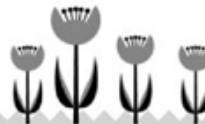

Call Angela for a consultation:

01787 212264

07974 375254

## Give your garden the makeover it deserves!

We are a local garden design  
company and can offer a  
complete design, construction  
and maintenance package  
or just a planting plan for a  
single border.

[WWW.ZINNIADDESIGN.CO.UK](http://WWW.ZINNIADDESIGN.CO.UK)



# Nayland House

Off Bear Street  
Nayland CO6 4LA

We offer long and  
short term care for elderly  
and dementia residents  
in our beautiful home set  
in the heart of the village

You are very welcome to  
visit – come and see our  
excellent facilities

For more information  
please telephone:  
**01206 263199**

# TURNER & MAY LIMITED

*Plumbing and Heating Engineers*

General Plumbing  
Central Heating Installation  
Energy Efficiency Boiler Installation  
Boiler Maintenance  
Underfloor heating  
Water Softeners  
Bathroom Design & Installation  
Free Estimate

*We offer a fully comprehensive range  
of domestic plumbing and central heating services.*

*Excellent local reputation*

*Over 25 years of experience*

Tel/Fax: 01206 263392

Mobile: 07966 286603 / 07885 075031

Email: [brian.tandmltd@gmail.com](mailto:brian.tandmltd@gmail.com)



## N.P. & S.G. Evans Plumbing & Heating

Hill Farm, Wiston, Nayland, Colchester CO6 4NL  
npsgevens@gmail.com

**Tel: 01206 262091 Mob: 07979 535670**

For all your plumbing & heating requirements.  
Most makes of oil boiler serviced.  
Also guttering maintenance & replacement.

## MAKING YOUR WILL

Retired solicitor Trevor Dodwell is local and  
Through his business he writes  
Wills and Lasting Powers of Attorney.  
He offers a home visit service, thoughtful and friendly  
client care, with career-long advisory experience.  
The fees are surprisingly affordable.

Please call 01206 263420  
or email me at: [trevordodwell@aol.com](mailto:trevordodwell@aol.com)  
**[www.thewillbusiness.com](http://www.thewillbusiness.com)**



**Water Lane ARCHITECTS**  
An RIBA Chartered Practice

- Architectural services for new and existing buildings
- Houses, schools, commercial and development schemes
- Designs for greater sustainability — AECB member

Chris Exley, RIBA, AECB  
[info@waterlanearchitects.co.uk](mailto:info@waterlanearchitects.co.uk) 01206 890178  
[www.waterlanearchitects.co.uk](http://www.waterlanearchitects.co.uk)  
Water Lane, Little Horkesley 07827 414847



So Much More Than a Dance Class  
No partners required  
Any age & ability  
All are very welcome

**"Strictly" style Dance-a-cise  
Classes**  
Nayland Village Hall  
every Wednesday morning  
spaces are limited - to reserve yours  
**Call Janet on  
07506 350 455**

classes also held in:  
- Capel St Mary  
- East Bergholt  
- Hadleigh  
- Nayland  
- Stratford St Mary

[janet@fundancing.co.uk](mailto:janet@fundancing.co.uk)  
[www.fundancing.co.uk](http://www.fundancing.co.uk)

 FunDancing  FunDancing.Suffolk

## Nayland Dental and Cosmetic Clinic



18 High Street, Nayland, Suffolk, CO6 4JF

**Family Dentist Teeth whitening**  
**Children welcome Hygienist**

## PRIVATE DENTISTRY AT AFFORDABLE PRICES

Free examination for children of school age with full paying adult

**DENPLAN AVAILABLE**  
**FREE SMILELIGN CONSULTATIONS**  
**FACIAL REJUVENATION TREATMENTS**  
**TEETH WHITENING - only £169**

All treatments carried out by an experienced qualified Dental Practitioner: Dr DG Figaji B.CH.D (STELL)

**Early Morning & Late Evening Appointments Available**

**FREE ORAL CANCER SCREENING  
GIVEN WITH EXAMINATION**

Call us to book an appointment or request an  
information pack **01206 262262**



**ANCHOR INN  
NAYLAND**

Save the date...  
**BEER FESTIVAL**  
11th - 13th August 2017  
CASK ALE & CIDER  
LIVE MUSIC & FAMILY FUN  
FREE ENTRY  
[anchornayland.co.uk](http://anchornayland.co.uk) | 01206 262313

## PETER MOSS & SONS

Providing all aspects of  
vehicle maintenance



**68 Bear Street  
Nayland  
Tel: 01206 262866**

**SERVICING ■ REPAIRS**

## BUGG SKIP HIRE

**For All Your Waste  
Disposal Requirements**

- Excellent Service
- Lowest Prices
- Various Sizes to Suit Every Situation

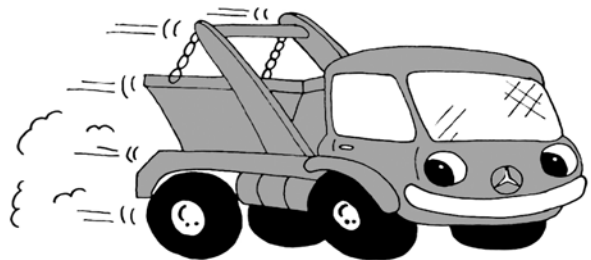

**Tel: 01206 262605**

**[www.buggskiphire.co.uk](http://www.buggskiphire.co.uk)**

The Woodyard, Gravel Hill, Nayland, CO6 4JB



*Gladwins Farm*

*Harpers Hill*

*Nayland*

*Suffolk CO6 4NU*

*Tel: (+44) 01206 262261*

*Fax: (+44) 01206 263001*

*E-mail: [contact@gladwinsfarm.co.uk](mailto:contact@gladwinsfarm.co.uk)*

*[www.gladwinsfarm.co.uk](http://www.gladwinsfarm.co.uk)*

- Award-winning self-catering cottages – sleeping 2–8 people. Charming conversions of period farm buildings, some are designed to be accessible by accompanied disabled visitors, some luxury cottages with private hot tubs.
- Moving house? Longer tenancies in the Winter period can be arranged.
- Swimming lessons throughout the week. Fully air-conditioned in a lovely building. Available for childrens' parties.
- Guests have the use of the pool, sauna, hard tennis court and playground. The lake is stocked with coarse fish. Pets welcome.

*Brochure and details available from Stuart and Susie Bradshaw. 01206 262261*

*[www.gladwinsfarm.co.uk](http://www.gladwinsfarm.co.uk)*



# Tim Allen & Son



*Established 1994*

Windows, Doors & Conservatories  
Hardwood, Aluminium & PVCU  
Fascias, Soffits, Bargeboards, etc  
Also Extensions & Garden Rooms  
Replacement Sealed Units

**Tel: 01473 827086**

Mob: 07885 437409 or 07909 091691  
timallenwindows@gmail.com

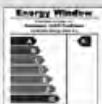

*Insurance Backed Guarantee*

# SALES LETTINGS

Carter Jonas combine extensive local knowledge with a network of national offices including 12 in central London.

Whether you are a buyer, seller, tenant or landlord please call us to discuss your property needs.

## SUFFOLK

01787 882881

suffolk@carterjonas.co.uk

St Mary's Court, Little St Mary's,  
Long Melford CO10 9LQ

[carterjonas.co.uk/suffolk](http://carterjonas.co.uk/suffolk)

## Carter Jonas



# BARNEY THE DECORATOR YOUR LOCAL PAINTER & DECORATOR

Quality Decorating Applied To Last!

Fully Insured - Friendly Professional Service  
No Job Too Big or Too Small

Call Barney for your free quote: 01787 210166 or 07856 540664  
or email: [barneythedecorator@gmail.com](mailto:barneythedecorator@gmail.com) 3 Harrow Street, Leavenheath CO6 4PW

# PRINCIPLE HEATING SOLUTIONS

Proactive from conception to completion

e: [daren@principleheatingsolutions.co.uk](mailto:daren@principleheatingsolutions.co.uk)  
w: [principleheatingsolutions.co.uk](http://principleheatingsolutions.co.uk)

t: 07976 151595



oil  
biomass  
servicing  
installation

Wood  
burners  
chips  
logs  
pellets



Comfortable  
heating with wood

Recommended Installer



**Renewable Heat Incentive (RHI)  
Grants available**

Supply and installation of wood burning  
stoves and boilers

Oil boiler servicing and installation

Supply and installation of oil tanks

**Please call or email for your free  
no obligation quote**



74 HUNGERDOWN LANE  
LAWFORD  
COLCHESTER  
ESSEX  
CO11 2LX



## NAYLAND CHOIR

Chair: Rob Swan 07954 334548 rob.swan@tb9.uk  
 Sec: Cathy Allen cathy margaret allen@gmail.com

[www.naylandchoir.org](http://www.naylandchoir.org)  
 Twitter at @naylandchoir

Nayland Choir are currently "Playing away".

As this is being written, we are at the last stages of rehearsal for our big concert in St Edmundsbury Cathedral where we have joined Bury Bach Choir to stage Mendelssohn's Elijah on 20<sup>th</sup> May as part of the Bury Festival. Those of us performing are enjoying singing in the big choir and the concert with full orchestra and professional soloists will be a marvellous experience, especially as it is pretty well sold out.

In contrast, we are putting on "Sizzling Summer Singing" in Nayland village hall on Sunday 16<sup>th</sup> July. This is a summer singalong for the family with lunchtime Barbecue. Music will include songs from West Side Story, Les Miserables, Sound of Music and others and there will be a chance for everyone to join in.

A programme like this is a great opportunity to try singing with a choir for the first time. Everyone is welcome to come along when rehearsals start at 8.00pm on 8<sup>th</sup> June in the school hall.

For the longer term diary, we will be singing the beautiful "Manchester Carols" in the church on Saturday 9<sup>th</sup> December.

## Nayland and District Horticultural Society

Coach outing to

# Hever Castle

## Sunday 10th September



**Coach leaving Nayland 9am. The cost will be £30 to include travel and entry. Open to non-members.**

The castle has a restaurant, ample picnic areas and a plant / souvenir shop.

Booking forms can be returned to the Hort Soc box in the Post Office, or direct to Margaret Smy at 24 Harpers Estate.

Cheques payable to Nayland & District Horticultural Society.

For more information, visit [www.naylandhortsoc.org.uk](http://www.naylandhortsoc.org.uk) or contact Margaret on 262022 or [trevor.smy@virgin.net](mailto:trevor.smy@virgin.net).

Hever Castle and Garden are set in the beautiful Kent countryside. The splendid rooms hold an important collection of Tudor paintings, fine furniture, tapestries, antiques and two prayer books inscribed and signed by Anne Boleyn herself. Costumed figures in the Long Gallery illustrate key events in Anne's time at the castle.

Today, much of what you see is the result of the remarkable efforts of William Waldorf Astor. A section of the Castle is dedicated to the Astor family and the Edwardian period.

The castle has award-winning gardens set in 125 acres of glorious grounds, including an Italian Garden, a Tudor Garden and a magnificent Rose Garden.

## Hever Castle Booking Form

You will receive an acknowledgement of booking.

I would like to book ..... seat(s)

Payment attached: £.....

Name: ..... Tel: .....

Address: .....

Email: .....

Names of Guest/s: ..... Boarding coach at: Stoke Rd / Parkers Wy / Harpers Est





# Nayland with Wissington Society News



## ROYAL BRITISH LEGION

Secretary: Andrew Gowen 262534 parkersag@yahoo.co.uk Chairman: Alex Murrison 262369

Our outing to the National Heritage Centre for Horseracing & Sporting Art in Newmarket on 10th May was outstanding. The Centre has only been open for about 6 months, is very modern with numerous displays, films and objects all to do with horseracing and it has a very good restaurant. We all enjoyed it very much and many of us will be going back with friends and family to see more. We do recommend it to you all.

Our trip on the Orwell is filling up fast, so please contact Andrew Gowen if you are interested. It will include a fish and chip lunch and a visit to HMS GANGES Museum all in the price of the ticket which is £43. It takes place on 2nd August but we have to have numbers and payments in by 20th June.

Andrew Gowen gave a lecture on Passchendaele/ 3rd Battle of Ypres at our meeting on 8 May. The 100th Anniversary is in July. Lloyd George wrote "Passchendaele was indeed one of the great disasters of the War....no soldier of any intelligence now defends this senseless campaign". BUT in a German General Staff Publication it was written "Germany had been brought near to destruction by the Flanders Battles of 1917". Over 500,000 British, French, Canadians, Australians, New Zealanders and Germans were casualties in this campaign.

At our meeting at 7.30pm on Monday 17th July in the Church Hall, Nayland, Chris Hunt is going to tell us about the Essex Earthquake (hopefully not quite as bloody). Please come if you can.



*The Rothschild Yard, built by Leopold de Rothschild in 1903, has been returned to its former glory to stable retrained racehorses. Four galleries in the yard explain the work of the Retraining of Racehorses charity and visitors will be able to meet former racehorses.*



## TABLE TENNIS CLUB

Jane Barbrook 263619 janebarbrook@hotmail.com  
Tony Mann 262492 ad.mann@homcall.co.uk

During one of our April sessions, we had a visit from John Andrews, a table tennis coach. He comes along from time to time to help us to develop our skills! He was able to spend time with small groups and individuals and it was a very worthwhile exercise.

The group continues to flourish, although new members are always welcome to join us. Just come along to the Village Hall on Monday afternoons between 2pm and 4pm. Or ring one of the telephone numbers above for more information. No previous experience necessary!



## NAYLAND SURGERY NEWS

[www.northhillsurgery.co.uk](http://www.northhillsurgery.co.uk)

Rachel Beales, Practice Manager 578070

Firstly we would like to thank all of our patients for their understanding during the recent cyber-attack. Unfortunately Essex appeared to have been affected by the cyber-attack more than our neighbouring counties and as such many practices and Colchester General Hospital were forced to close down all their computers on Friday 12<sup>th</sup> May with many practices not able to access their computers until Monday 15<sup>th</sup> and Tuesday 16<sup>th</sup>. Thankfully we were not as badly affected as other practices but would still like to extend our thanks to those patients who came to see our clinicians Friday afternoon and Saturday morning for their understanding- we had resorted to note taking on pen and paper! We would also like to thank all of our staff who helped keep the practice going during a busy week.

You may be aware that we are saying goodbye to a few familiar faces in the practice during the months of May and June. Debbie Dyer our Advanced Nurse Practitioner is also leaving at the end of May to face a new and exciting challenge with another healthcare organisation – we wish Debbie the very best of luck in her new role. Dr Aliyar, one of our registrars based at North Hill and Nayland, will be leaving us at the beginning of June and will be returning to us in Spring 2018 to continue her training. As a result you will see a few new faces amongst the team while we recruit for replacement clinicians. We also have some new faces in our dispensary team and we welcome them to the practice.

Please remember to speak to our reception team if you would like to be involved in the practice by becoming a member of our Patient Participation Group.

Don't forget that you can now order your medications and book appointments online – please ask any of our reception teams for more information.



## THE VILLAGE LUNCH

Jo Murrison 262369

The last village lunch held on 26th April raised £516 for the Village Hall. The speaker Nigel Amies gave a very hands on talk with plenty of artefacts connected to *The Home Guard* in two world wars.

The next lunch is on 18th October when the speaker is Peter Lawrence who has been our speaker before when he spoke about The River Lee and its association with the Olympic Games. Peter is an excellent speaker not to be missed. More details in a later edition of the Community Times.



## NAYLAND ART GROUP

Daphne Berry 262641 Liz Thorne 262664

On Wednesday 3rd May fourteen members of the Art Group visited Gainsborough's House in Sudbury with the aid of Suffolk Community Transport. Once there we had a short introduction by the current manager and then proceeded to look around the floors containing Gainsborough and associated family members works plus on the ground floor the new works of the featured artist for this month. At the completion of our tour the majority of us popped into the next door Coffee Shop for some well needed refreshments before boarding the Community Transport back to Nayland. A thoroughly enjoyable trip despite the weather.

In the future weeks we will be completing our landscape water colour painting with Vernon Lever, our visiting tutor, and looking forward to moving outside the Church Hall to sitting in John Parsonson's garden for fresh inspiration, weather permitting.

**Colin Ramsell**



## HORTICULTURAL SOCIETY

Chair: Trevor Smy 262022 [trevor.smy@virgin.net](mailto:trevor.smy@virgin.net)

[www.naylandhortsoc.org.uk](http://www.naylandhortsoc.org.uk)

On 21<sup>st</sup> March, Peter Morris FNVS gave a well-supported talk in the Church Hall on "A flower for every day of the Year". His informative talk was accompanied by photographs of trees, shrubs and flowers from his gardens, beginning with January snowdrops.

Our annual Spring Flower Show on Saturday 25<sup>th</sup> March was a colourful and scented occasion and the steady stream of visitors were able to enjoy the beautiful floral entries, as well as having some refreshments and a chat. Our thanks to the judges and the helpers on the day.

The judges felt the quality of the exhibits were a credit to all exhibitors but the Olive Noakes Trophy for the most successful exhibitor was presented to Alison Davies-Evans (*pictured with Trevor Smy*). Second and third placed were Sandra Gibbons and Diane Leach.

At our Annual General Meeting and Fun Quiz on the 18<sup>th</sup> April Trevor Smy reported that this had been another successful year for the HortSoc., although sadly Lorraine our Secretary had retired, and he said she is going to be a very hard act to follow. The Chairman and the committee thanked her for all the time and expertise she put into the Society over so many years.

Trevor went on to thank Justin Dowding for the many hours he spent helping him develop his computer skills and updating the website. He thanked Ken Willingale for auditing the accounts, Margaret and Ann for the raffle, Pat Bray for keeping the local press informed and the judges for their expertise at our shows and competitions. He also thanked Sue and Andrew Gowen for hosting our annual Garden Party at their lovely garden at Parkers. Thanks also were given to all those who helped at events, provided raffle prizes, donated cakes and supported us at our outings and meetings.

Officers re-elected were Trevor Smy (Chair), Jane Barbrook and Chris Jacobs (joint Secretaries), Margaret Smy (Treasurer), Hazel Gardiner, Colin Ramsell, Sheila Wildish, Shirley Whitnell, Sylvia Bond (Committee). When the meeting was closed, it was followed by a light-hearted horticultural based Quiz.

The **morning market** will be held on the **20<sup>th</sup> May** (just after the Community Times goes to print).

The schedules for the **annual Flower Show on the 5<sup>th</sup> August** are being distributed locally, but if you require any further copies they are available from the Post Office or can be downloaded from the website. Schedules can also be collected from Trevor or Margaret.

We are hoping for good weather for our **Summer Garden Party** on 14th July by kind invitation of Andrew and Sue Gowen. Free tickets are now available - let Trevor Smy 262022 [trevor.smy@virgin.net](mailto:trevor.smy@virgin.net) know if you would like tickets.

There are still some seats left on the coach outing to **Sandringham Flower Show on the 26<sup>th</sup> July** so if you are interested, please see further details and booking form on page 17 or ring Trevor Smy on 262022. The outing costs £30, which includes travel and entry, and is open to non-members. All details are available on the HortSoc website.







## NAYLAND WITH WISSINGTON CONSERVATION SOCIETY

Chairman: Mike Hunter 264100  
mikejphunter@gmail.com

[www.naylandconservation.org.uk](http://www.naylandconservation.org.uk)

Preparations are well in hand for our 40<sup>th</sup> Open Gardens and we are hoping for some good weather to encourage visitors to our delightful village. On page 33 of this edition of the Community Times Wendy Sparrow relates the history of this event so we only need to say thank you to all the garden openers and the many other volunteers who assist in the event which is crucial for the financial viability of the Society.

Around 27 members and friends of the Society attended the May Bank holiday walk around Polstead led by Chris Hunt. Chris managed to make the tragic story of the murder of Maria Marten almost humorous as he entertained us with Victorian melodrama at various stages of the walk; our thanks to him for a wonderful afternoon.

Work continues on the Court Knoll project in the form of analysis and recording of the huge amount of material that has been retained from the excavation. Special mention must be made of the enormous support given by Jonathan Oldham, Tim Dennis and Sally Bartrum to this aspect of the project. We are also pleased to announce that the Dedham Vale Sustainable Development Fund have awarded a further sum of £4,808 towards the cost of the project, which must of course be matched by the Society. We are hoping to hold an event later in the year to keep everyone informed of the progress, which we have made so far.

23 Society members and friends had a delightful afternoon at the 15<sup>th</sup> Century moated manor house at Otley Hall. The sun shone warmly upon us as we toured the house and gardens and gazed at the extraordinary features of this lovely house; regarded as one of the premier period houses in Suffolk.

Our next Open Meeting takes place on the 26th June at the Village Hall at 7.30pm when Darren Tansley of the Essex Wildlife Trust will be speaking on the subject of otters on the River Stour. Darren is a highly entertaining speaker and we anticipate a most enjoyable evening.



*May Bank Holiday walk at Polstead Pond*



*Visit to Otley Hall, near Helmingham*

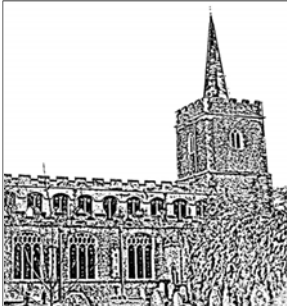

## THE FRIENDS OF ST. JAMES' CHURCH, NAYLAND

Registered Charity Number 1052641

Chairman: Alan Edwards 262800 alan@edwards-online.net

### THE LAVATORY/SERVERY/STORAGE IN ST JAMES'

Your correspondent was delighted to write, in the last edition of the Community Times, that we could be optimistic that the project would soon be under way. Sadly, and yet again, his hopes have been dashed. Firstly, it transpired that the Diocesan Advisory Council would not actually consider our Application until April 21st, not in March as we had been told. When they did consider it, they agreed to leave the matter over until May 12th: So, at the time of writing, we still have no permission to go ahead.

Worse news followed, though. The Parochial Church Council, having agreed to start the repairs to St. James', discovered that the cost was going to be well over their available funds. They therefore applied to the Friends for a grant. Unfortunately, the sheer size of the amount involved meant that the Friends had a stark choice: Help the P.C.C. and cancel or delay the LSS for 3 - 4 years, or refuse to help the P.C.C. Clearly, we could not abandon the P.C.C., so a halt was called while discussions with the P.C.C. took place to resolve the problem. Fortunately, given a new spirit of goodwill, we were able to help by making a loan to the P.C.C. of up to £15k, while the PCC will raise the balance required by sales of assets. Our loan will cover the VAT element of the repair bill, which can be quickly reclaimed and repaid to us once the work is complete. So, we still have a big enough reserve to continue with the L.S.S. given only that there are no cost over-runs to the work. However, we cannot, for the moment, consider funding the Tower Clock repair: There is hope, however, that a grant can be got from other sources.

So, still, we wait.



## OVER 60s CLUB

Secretary: Barbara Smith 501492

President: Eva Rolfe 263151

Our next meeting will be on Thursday 8th June. There will be no meeting in July as we will be looking forward to attending the Tea Party on Tuesday 18th July arranged by Olga Alexander and the Luncheon Club for over 60s team - do pop these dates in your diaries.

More members would be very welcome to come along enjoy refreshments with us and have a chat and a game of bingo; we meet on the second Thursday of each month in Parkers Way Community Centre at 2.30pm.

*Diana Whiting*



## BOWLS CLUB

Secretary: Eva Rolfe 263151

The penultimate game of the winter league was at home against Burstall. In the first two games one team won 17-4 and the other lost 5-12, so halfway and we were 6 shots in hand. The second session went the same way, one team lost 7-11 the other won 12-5, which was enough to keep the shot advantage and give us a 6-4 win.

In the last game we were at home again this time against Old Felixstowe, a team who could not win the division but could lose their own second place. The first two games were again one win 12-9 and one loss 8-11 so we were even on points and shots. The second session saw both Nayland teams take control from the beginning, one team faltered in the middle but went on to win 11-9 the other team won 25-4. We were division two champions, and as it happened Old Felixstowe held on to their second place so we will have one friendly team to play next winter.

The summer league started on May 1st our first game was on the 3rd which was at home against Burstall. The first two teams had good wins the second session saw one win and one loss so at least we started with an 8-2 win.

### Fixtures:

June: 7th Tithe Barn away, 21st Polstead away, 26th Burstall away

July: 5th Stratford St Mary home, 19th Bramford home, 24th Stratford St Mary away

*Sylvia Bond*



## NAYLAND AND DISTRICT WOMENS INSTITUTE

President: Jeannette Finch 262993

Secretary: Lorna Rumsey 01787 211975

We celebrated the 60th birthday of the Nayland branch of the WI in March at The Angel, Stoke by Nayland, with lunch followed by birthday cake which was enjoyed by all. We do hope the WI continues into the future and for this we need a new generation of younger members.

The fun Quiz Night in April was successful and the recent Group Meeting at Leavenheath was well supported, and the snail race was very interesting.

This month we have our Annual Meeting and Resolutions, and to lighten the evening we are playing a game of Beetle, which is always a very lively occasion.

On 19th June Jane Paley will give a talk on *The History of Tea* and on 17th July Mary Fairhead will enlighten us on *My Year as Mayor of Colchester*. We are looking forward, and hoping for good weather for our Afternoon Garden Tea Party on 21st August. We are considering some outings but these are at the planning stage.

We would love to see any guests who would like to come to our meetings; they are held in the village hall on the third Monday of the month at 7.30pm.







## NAYLAND FUNDRAISING COMMITTEE

Secretary: Caroline Lowe 263852 caroline.m.lowe@btinternet.com

Our Coffee morning on Saturday 6<sup>th</sup> May at Parkers, 43 Bear Street by kind invitation of Andrew and Sue Gowen was a very successful and enjoyable morning. It was wonderful to see so many people chatting over coffee. The plant stall as expected proved to be very popular and the large number of homemade cakes and savouries available were all sold.

Due to the above stalls, generous donations and a gift stall and raffle we were absolutely delighted to have raised £1370 for the Rosemary Bereavement Suite Fund of Colchester Hospital Charity (CoHoC). This is a purpose- built suite for parents and their families who have experienced the loss of a baby. We were pleased that Sue Armstrong, the bereavement midwife at the Rosemary Bereavement Suite came to support us. She was able to tell us more about what help bereaved parents receive. The money will contribute towards refurbishment projects.

We would like to thank everyone who came to the coffee morning or gave donations to enable us to raise such an amazing amount of money.

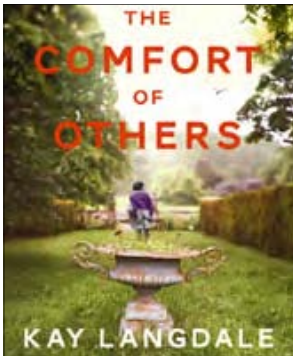

## BOOK CLUB

Jane Barbrook 263619 janebarbrook@hotmail.com

We recently met to review '*Skeletons at the Feast*' by Chris Bohjain. This book was set towards the end of the Second World War and is the story of a small group of people moving west from Prussia to avoid the advancing Russian troops.

Our current book title is '*The Comfort of Others*' by Kay Langdale. We are going to meet again in June to discuss this book and to select our next one.

Please contact Jane Barbrook for more details.



## NAYLAND LUNCHEON CLUB FOR OVER 60S

A Monthly Lunch for Senior Citizens ~ Church Hall ~ 12.00 noon for 12.30pm ~ £3  
Olga Alexander on 263923

The next lunch will be on Tuesday 27th June. On Tuesday 18th July the annual Summer Tea Party will be held at Longwood Barn. There is no lunch during August but monthly lunches will resume on Tuesday 26 September.

Make a note of the dates in your diary and come along and join the friendly atmosphere for a chat with friends, old and new.

If you would like to join us for lunch just come along. If transport down to the Church Hall is difficult telephone Olga Alexander on 263923 to see if we can collect you.



## VILLAGE PLAYERS

[www.villageplayers.co.uk](http://www.villageplayers.co.uk)

Chair: Justin Dowding 01206 262217  
jpdowding@gmail.com

Membership: Jill Fernandez 07979 988434  
jillyfern@gmail.com



In March, the Village Players performed Terrance Rattigan's classic '*The Deep Blue Sea*'. Feedback from our audiences has been very positive. My thanks go in particular to our guest director, Chrissie Kettle. A review and photographs of the production can be found on page 37 of the Community Times.

Our next production will be '*The Game's Afoot*'; or '*Holmes for the Holidays*' by Ken Ludwig. Performances will be on November 30th, December 1st and December 2nd. Our Director, Mary Moriarty, describes the play as follows:

*It is December 1936 and Broadway star William Gillette has invited a group of stylish friends to his glittering Connecticut mansion for a weekend of revelry. As the wind howls outside and night closes in, one of the guests is stabbed to death. The somewhat eccentric William has then to assume the persona of his most famous rôle to track down the culprit. A play full of laughter and thrills in equal measure where all is not as it seems. What secrets will be revealed and what has the dog got to do with it?*

Auditions will take place at the Church Hall on Sunday, July 9th at 5pm and Wednesday, July 12th at 7:30pm. Everyone is welcome! For more information, please contact Mary on 01206 262808.

Chris Hunt will be leading us on our annual Village Players walk on the afternoon of Saturday, June 24th. While the details have not yet been fixed, it is likely to end up with tea and cakes! More information will be posted on our website.

Thank you to everyone who came to our AGM in April. If you can't wait until December for your next dose of the Village Players, we meet for a drink every other month at the Anchor. Our next meet-up will be on July 4<sup>th</sup> at 8pm.

For more details on upcoming productions, contact details, or even just a rummage through our archives, head to our website at [villageplayers.co.uk](http://villageplayers.co.uk) and 'like' us on our Facebook page at [facebook.com/naylandvillageplayers](https://facebook.com/naylandvillageplayers).

We are always on the lookout for new members who would like to become involved in future productions – be it on stage, set building, or behind the scenes. Do please get in touch!



## MESSY CHURCH

Churches of Nayland, Wiston, Leavenheath, Polstead, Stoke by Nayland  
For children and parents: Activities, crafts, worship followed by afternoon tea.  
For further information: Revd Valri Armstrong 262814

All members of the family welcome for fun art and craft activities and games based around informal worship and afternoon tea.

In May, Messy Church went on tour and visited Nayland for a treasure themed afternoon.

Our next Messy Church is on Sunday 25th June back at St Mary's Church, Stoke by Nayland, 4pm – 6pm. Do come and join us for Messy fun and a BBQ tea cooked by one of our Dads.

This is our last session before our summer holiday in July and August – and then Messy Church will be back on Sunday 24<sup>th</sup> September.

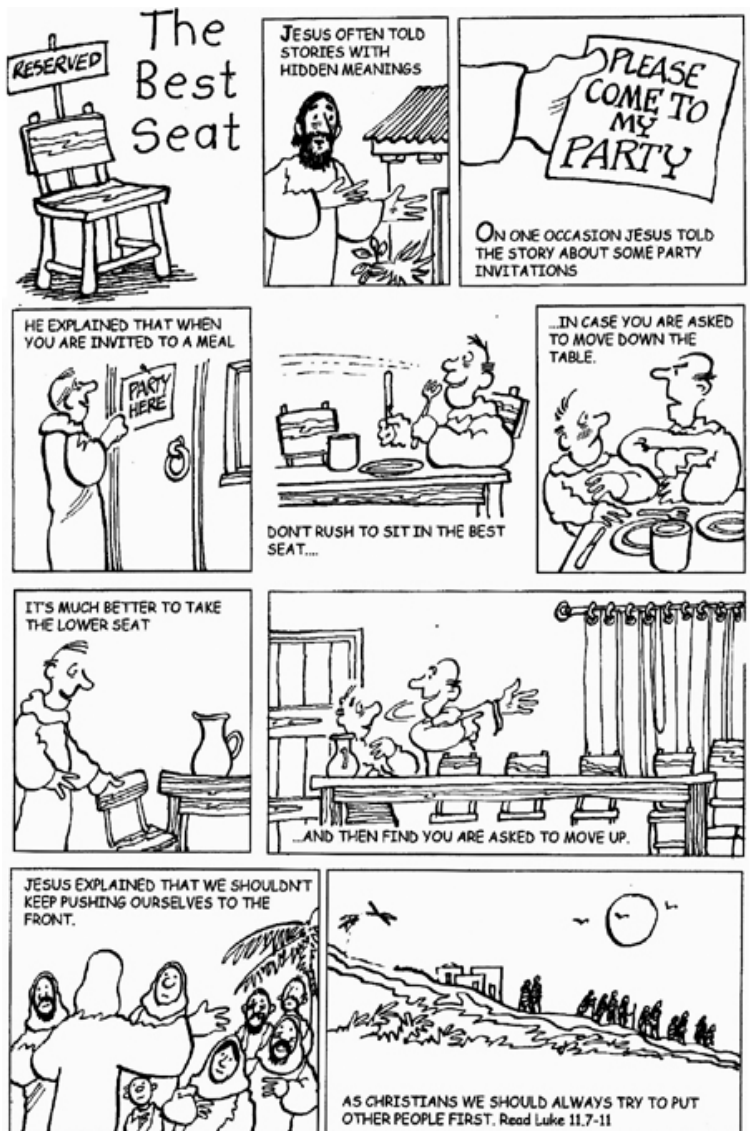





## NAYLAND BABY & TODDLER GROUP

Leaders: Karen Tranter on 07970 968882  
Charlotte Durance on 07835 272947



Nayland Baby and Toddler Group is thriving and has many regulars from Nayland and surrounding villages.

Children have been enjoying this month's messy play with our new sensory tray. We have cars, indoor playground equipment, tents and even a pretend 'Nayland Cafe' play area. There's a baby area for little ones and healthy snacks for all. For those who are not too tired out at the end, we sing songs in a circle and the children love dancing and catching bubbles. Come and try it out. It's a great chance to have a cuppa and meet local parents and carers.

The group Facebook page (*Nayland Baby & Toddler Group*) has many photos of the activities.

We're open Fridays during term time from 9.30-11.30am in Nayland village hall. Last session before the summer holidays is Friday 21st July. First visit to the group is free and then £3 per visit. Contact Karen or Charlotte - details above.



## NAYLAND PRIMARY SCHOOL : YEAR SIX, THE EAGLES

Mrs Kennedy, Year 6 class teacher

### PGL

The Eagle Class were very excited about their trip to Little Canada on the Isle of Wight. After an exhausting journey they finally arrived raring to go.

There were a range of activities throughout the week including fencing, abseiling, aeroball and animation. Wednesday's activities included the challenge course and the sensory trail [which ruined many people's shoes as well as hair!]. Thursday included Archery, THE GIANT SWING and map skills. Sadly, Friday (our last day) came around too quickly but the Eagles still had two more activities: climbing and the Matrix {or quad bike cleaning!!}.

We all thought that PGL helped us physically and mentally, growing our confidence and independence.

**by Michael Fryer and Edward Burbage, Year 6**



Recently, the year 6 pupils have completed their SATs exams in Maths, English, grammar punctuation and spelling. The week was tough but it was no match for the resilience and determination of the Eagle class. Everyone should be proud of their 100 percent effort!

Our new topic this term is ancient Egypt; we have been learning about the culture, hierarchy, beliefs and rituals as well as modern day Egypt.

On the 17<sup>th</sup> of May we travelled down to London to visit the British Museum, home to hundreds of exquisite ancient Egyptian exhibits. The artefacts ranged from colossal statues of pharaohs to tiny intricate amulets that the Egyptians had crafted for good luck. Overall we were amazed and grateful to be able to see these items close up.

The somewhat long journey to and from the museum also made us appreciate the beautiful Suffolk countryside where we live.

**by Michael and Connor, Year 6**







## Woodland Corner

Administrator: Nicola Peachey 263054  
e-mail: woodlandcorner@outlook.com

Manager: Cheryl Leeks 263054  
http://woodlandcornernayland.blogspot.com

Registered Charity  
No. 1035330

This term we said a fond farewell to Lisa Beasley, who after 9 years has returned to full time work at a Special Needs School in Sudbury. We hope you have enjoyed your first half term in your new position.

At Pre-school we have been learning about life cycles and growing. Immediately after Easter the children enjoyed 10 days of caring for, feeding and bathing our 4 little ducklings who hatched in our incubator. We planted seeds, grew cress and have been learning about the butterfly life cycle with a pot of live caterpillars we hope will transform into butterflies, before half term. The older children are taking part in "ready for school" Wednesdays and Fridays practising changing their clothes and doing PE lessons. The children are also "cooking and sharing" lunches on Thursday where they prepare their own meal and eat together.

Our extended school clubs have been running "Yoga", "Football", and "Bikes and Buns" sessions for children aged 4 and above.

Thank you to everyone who helped and supported our Cake Sale in March. We raised £236 which is fabulous. As we are a registered charity, money that we raise goes directly towards buying new equipment and toys for the children at Woodland Corner. We are currently saving for some new tablets and walkie talkies. We are still accepting Sainsbury's Active Kits Vouchers, please drop up to Woodland Corner.

As some of you are aware, Suffolk County Council reduced our funding for 3 and 4 years by 11% on 1 April. Historically the rate received from SCC has been higher than the rate we charge for non-funded children (or additional hours). As a result the new funding rate is creating a financial challenge that we must overcome to remain sustainable. Fundraising events have always been part of our calendar, and we would like to take this opportunity to thank all of you for your support.

Over the coming weeks we will be running the popular Smartie challenge, where we will issue your child(ren) a Smarties Tube with a message and a raffle ticket.

After the Smarties have been enjoyed, please fill the empty tube with coins (or notes!) add your named raffle ticket to the tube and pop them in the giant Smarties container in the lobby by Friday 9 June. From those returned, we will pick a tube (so make sure you attach the raffle ticket) and they will win a prize!

Looking ahead, our summer holiday club is running on: 26th July, 31st July, 2nd Aug, 8th Aug, 10th Aug, 14th Aug, 16th Aug, 22nd Aug, we will be holding a Stay and Play session on 4th Sept. Please ring Woodland Corner to book your place.

We have booked an Inflatable Funday on Saturday 16<sup>th</sup> September at Nayland Village Hall and our next Cake Sale is outside Kerridge's on Saturday 7<sup>th</sup> October from 8.45 until we sell out!!

### Letter from Mel Hieatt our Deputy Manager and Pre-School Leader

*It is with great sadness that I would like to inform you that after 11 years at Nayland Playgroup and then Woodland Corner that, after much consideration, I am leaving to move to a new full time position at an Early Years setting in Ipswich. My last day will be Friday 16<sup>th</sup> June 2017.*

*As some of you may know, I started as a volunteer when my daughter was at Playgroup and Tricia Hall was Preschool leader. I did my training with Tricia and then Sue Clarke as my mentors and inspiration. It has been my joy and privilege to be Preschool Leader and to care for and teach your children. The first children I looked after at Playgroup are now at senior school!*

*I am enormously sad to be moving on, but looking forward to the next step in my life. Being at Woodland Corner has been so much more than "just a job" for the last eleven years and I would like to thank the staff, the parents and all the children for making it such a wonderful experience. I will take all the memories and everything I have learned with me and look forward to coming back to visit.*

Staff and Committee would like to wish Mel all the best in her new role as Manager of a setting in Ipswich. We will miss her enthusiasm, and dedication to Woodland Corner over the last 11 years. Our Christmas productions won't be the same without her!!

**Mel is pictured with the ducklings**





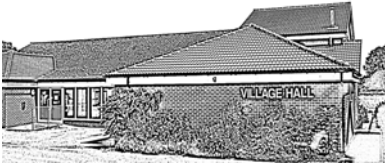

# VILLAGE HALL MANAGEMENT COMMITTEE

Registered Charity No 304 928

Chairman: Iain Wright 263646

Secretary: Christine Thompson 262825



## APRIL COMMITTEE MEETING

### MATTERS ARISING & HOUSEKEEPING BOOK

- Both books were checked. There were no new comments.
- The calendar was read out.
- The monthly Fire Safety Check was carried out; no problems were found.
- Two door guard automatic stops have been installed in the doors leading to the Hall. Three more will be installed. Some yellow paint for the steps has been bought.
- Locks will be asked for the result of the PAT testing of electrical appliances.
- John Spooner will be asked to suggest the type of stepladder he would like
- The Inventory is being updated

### TREASURER'S REPORT

- The VHMC has paid £5475 for the new boiler but will be reimbursed by the Parish Council from their Capital Investment Fund. The VHMC is grateful to the PC.
- Invoices totalling £2436 for the first quarter have been issued.
- The hirer whose party damaged a basin in the Ladies toilets and created a mess outside the Hall will be sent the bill for the damage & extra cleaning.

### BOOKINGS

- The Hall is well used. Some users have difficulty accessing the hire charges on the website.

### AOB

- The Parish Council cut back on hedges along Candy Lane. The condition of the Lane will be reviewed in the next financial year.
- An insurance claim has been put in for the damage to the Hall floor in the corridor to the changing rooms. Three firms have been asked for quotes to replace that part of the floor.
- Iain Wright will prepare a draft schedule for the roof replacement.
- Patricia Fuller will merge the two documents on the history of the VHMC that she wrote after her meeting with Ken Willingale and then it will be put on the website.
- Nick Moriarty asked for clarification about what was agreed in Oct 2016 about the V.H. piano.

## MAY COMMITTEE MEETING

### MATTERS ARISING & HOUSEKEEPING BOOK

- Both books were checked. There were no new comments.
- The calendar was read out.
- A quotation has been submitted by Gary Napper for the repainting of some of the interior around the foyer. He will be asked to quote for putting up hooks for hanging bunting and flags from.
- A shower enclosure is needed in referees' room, a handrail is needed on left hand side of stairs to the meeting room, Brian May will be asked to fix a new gauge to the oil tank
- A sign will be placed on the Post Box so that it is easy to spot
- A detailed Risk Assessment document for the Hall has been prepared. It was discussed and some amendments were suggested. Further advice will be obtained before it is adopted.
- More keys will be obtained for the padlock on the oil tank

### CLASSES & GROUPS IN THE VILLAGE HALL

- Mondays: 9.30 Acrylic Painting, 2pm Table Tennis
- Tuesdays:
- Wednesdays: 10am Dance-a-cise, 7pm Carpet Bowls
- Thursdays: 10am Fitness Class,
- Fridays: 9.30am Baby and Toddler Group (term times)

Further details of these classes are available on the village hall bookings website via [www.naylandandwiston.net](http://www.naylandandwiston.net).

and a copy given to Johnny Spooner

- The monthly Fire Safety Check was carried out; no problems were found.
- It was agreed that the next Fire Risk Assessment should be carried out in 2020

### MAINTENANCE

- New kick plates for the chair cupboard will be ordered; Gary Napper will be asked to fix them.
- The soffits need repairing; a tradesman will be found to do the repairs once the weather has improved.
- Locks will be asked to check the timer for the outside lights as they are coming on too early and to replace a socket on the stage.
- A master switch sign will be placed on the meter cupboard.

### BOOKINGS

- One licence was signed.
- The Zumba class has given up due to lack of numbers.
- After the recent hacking of the Village Website, the VHMC agreed that a local firm should be retained to look after the website. Will Hitchcock has received a quote from Justin Dowding of £2000 to completely rewrite the village website including the V.H. booking system and then to host it for £5 a month. The VHMC agreed to this proposal and suggested that the Community Council be asked to share the cost.
- There are concerns that hirers are bringing untested electrical equipment into the Hall. Hirers will be asked to ensure that all electrical equipment has been tested,
- There is a problem with the storage of equipment in the Hall for societies which have now closed. It was decided to seek legal advice about the disposal of such equipment as it is taking up valuable space.

### AOB

- A draft letter to be sent to the other societies who use the Hall regularly to see if one of their number is willing to serve on the VHMC was agreed. This will be sent to each society.
- The cheque for the boiler replacement was agreed from the Parish Council Capital Investment Fund at their April meeting and sent to the VHMC the next day.
- Two quotes have been received to replace damaged flooring from the firm of Edward Hyde. It was agreed to accept the cheaper option of replacing like for like at a cost of £2580 plus VAT.

### TREASURER'S REPORT

- COIF Endowment £14,615, COIF £19,006, Bank £9,219 Cash £218, Assets £14,718
- The Mother & Toddlers group will be asking the Community Council for assistance in paying their hire charges.
- It was agreed to send a warning letter to the hirer whose party caused damage to the Hall threatening a county court summons if they do not pay.
- The Village Lunch raised £516 for the Hall; they will be thanked by letter.

### NEXT MEETING

The next meeting will be **Monday 5th June** at 7.30pm in the Meeting Room.

**The Village Hall Management Committee  
would very much appreciate some  
new members joining us.**

We meet once a month in the meeting room of the hall for a couple of hours on the first Monday of the month. If you feel you can give a little of your time to keep this community facility prospering for the mutual benefit of the whole village, please contact any member of the VHMC.

# Garden Notes

by The Old Muckspreader

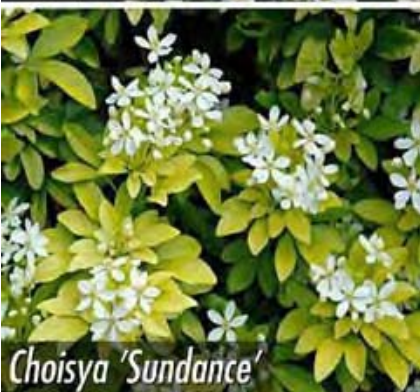

At the time of writing we have had rain at last, and a really decent amount too. Looking back into his file (which started in 1999) the OM/S sees that in 2010 and 2011 we were suffering from a similar dry Spring. More rain seems to be forecast, enough one hopes to fill the water butts, turn the lawns green and give the plants a much-needed blood transfusion.

The swallows are back, in the Bakehouse, an old kitchen building with a bread oven opposite the back door of this house. Over the years they have been regular visitors for almost every year, except for one when we suspected they were put off by the newly lined roof.

Any moment now the media will be full of the annual Chelsea Flower Show. The TV programmes, which appear reluctant to present anything without making it into some form of competition, have homed in on the designer gardens - who gets a gold and so forth. Some years ago a Society to which the OM/S belonged decided to have a go and designed a garden, which purported to display the landscape of East Anglia; they did rather well being awarded a Silver Gilt medal, but at the last minute were downgraded to Silver when one of the judges spotted a plant which he (but not any of the contestants) considered to be incorrectly labelled.

While on the subject of Chelsea, don't forget the Chelsea Chop. Quite a few herbaceous perennials, such as Phlox, perennial Asters, Rudbeckias and others are already reaching a height where they will become top heavy when in flower. They should be cut back by about a third to a quarter they will branch out and become stocky; flowering is not affected.

This month's plant in Choisya Ternata, a single species shrub originating from Mexico. The basic form is an evergreen with dark green evergreen leaves which give off a pungent odour when crushed, and masses of white flowers, which are in full bloom at the moment, and sometimes continue spasmodically until the Autumn.

It's quick growing and will soon reach a height of about 8 feet if left alone, but will tolerate quite severe pruning throughout the season. There's a fine specimen along the West wall of Nayland Churchyard.

There is a form called Sundance with yellowish foliage; it is however liable to scorch in dry winds or frost, and lacks the contrast between flower and leaf of the basic form; the OM/S does not recommend it.

Another cultivar named Aztec Pearl has the proper dark green foliage, but the leaves are more divided; a bush here is literally covered in white flowers at the moment.

Choisya is incidentally very easy to propagate from cuttings of half-ripe wood, taken from non-flowering shoots in early Summer. To sum up, altogether an excellent garden plant. Good foliage, reliable flowering, not fussy about soil or position. Would that all plants were so amenable.

## WORDSEARCH: Seasonal Flowers

## ANAGRAMS: Annual Flowers

L	I	L	A	C	A	Y	S	I	O	H	C	A	L	W
A	H	Y	M	L	M	A	C	R	Z	I	W	A	I	E
V	A	Q	U	I	L	E	G	I	A	R	O	S	J	I
E	I	Z	I	W	N	I	A	S	R	O	T	O	P	G
N	A	B	G	E	R	Z	U	A	L	E	A	R	V	E
D	M	A	U	M	E	G	K	M	R	Y	A	O	J	L
E	E	L	N	R	O	X	Y	I	N	E	P	E	T	A
R	R	Y	I	S	N	S	A	R	T	N	E	C	I	D
V	R	Y	P	A	G	U	J	A	F	F	A	S	E	K
C	S	S	U	H	Y	M	M	U	I	N	A	R	E	G
E	V	O	L	G	X	O	F	Y	A	O	J	P	I	C

1 AWTESEPE 2 words

2 LEWNOSRUF

3 PRKALRUS

4 LIGLANE

5 NOWOFCRLE

6 NUHISDTA

7 OBASISUC

8 TAGIODE

9 PSOCOIRSE

AJUGA

DICENTRA

LAVENDER

ROSA

ALLIUM

FOXGLOVE

LILAC

VIBURNUM

AQUILEGIA

GERANIUM

LUPIN

WEIGELA

CHOISYA

IRIS

NEPETA

WISTERIA

Wordsearch words may be horizontal, vertical, or diagonal and forward or backwards

**Solutions on page 46**



## 40 YEARS OF OPEN GARDENS

This year the Nayland with Wissington Conservation Society is celebrating 40 years of Open Gardens and now is a good time to look back and remember how this event started.

The Society was founded in 1974 and the first Chairman was Blair Lees who lived at Stour House in Court Street, where the original committee met. In the early days we discussed plans for the future which included restoring Horkesley Lock Pool, a sign for Court Knoll, the first exhibition, first history book, first outing, etc etc, and one very important matter was, of course, fundraising.

One spring evening in 1978 the committee were discussing ideas for fundraising and the late Fred Hammond came up with the idea of asking people to open their gardens. At that time Chelsworth was the only village in the area doing this and Fred thought there were gardens in Nayland just as lovely as Chelsworth (which this year is celebrating 50 years of opening its gardens). The committee agreed this was an excellent idea and immediately began approaching residents to see if they would like to take part in this innovative venture.

Fred was a keen gardener who won many prizes at horticultural shows and had lived in Nayland all his life at No 1 Gravel Hill. When he died in 1982 Blair Lees described him in the *Nayland Record* as a great stalwart whose knowledge of Nayland had been a great asset to the committee and said he would be sadly missed. Fred will be remembered by all who knew him as having a highly mischievous sense of humour - his party piece was standing on a table in the Anchor Saloon Bar singing "I am the Music Man" accompanying himself with the sounds of bag pipes and other instruments, to much laughter from us all!

It was decided to hold the first Open Gardens event on Sunday, 16<sup>th</sup> July. In that first year there were 11 gardens open: Mr & Mrs Randall at 18 Heycroft Way; Mr & Mrs Gordon Padget on Harpers Estate; Dr & Mrs Cloudesley-Smith at Sargeants, Bear Street; Mr & Mrs Findlay at 54 Bear Street; Mrs Southall at 38 Bear Street; Mr & Mrs Dryden at Woodpeckers, Stoke Road; Mr & Mrs Horlock at Stream House, Fen Street; Brigadier & Mrs Litton at the White House, Church Lane; Mr & Mrs Hines at the Post Office and Mr & Mrs Fowke at Knollgate, Court Street. The ticket to visit all the gardens cost an exorbitant 50p. The eleventh garden was Parkers in Bear Street where Mr and Mrs Milne-Redhead lived and, as well as opening their garden, which they did for the next seven years, they very kindly offered the use of their barn for the teas.

An important part of the day was, and still is of course, tea and cakes. We three lady members of the committee (Joan Moore, our first Secretary, Linda Clapham and I) remember with some amusement, baking for days before and the almost medieval conditions in which we worked - a far cry from the modern conveniences of the village hall.

Nowadays the event is so well organised but that first time we had no idea what the response would be. However, the sun shone and the crowds came! Needless to say we ran out of cakes! These days the teas are always in the Village Hall but in the past James and Andora Carver, as well as opening their garden at Mill House, sometimes also kindly hosted the teas from the 1990s when Andora was secretary.

Many people will remember Edgar Milne-Redhead, a distinguished botanist and conservationist who worked at Kew for many years. He was made an MBE for his work and lived at Parkers for about 20 years. Conservation was a relatively new word in the 1970s and Mr Milne-Redhead was ahead of his time. He and his wife Olive were great supporters of the society from its inception and Edgar became its Life President.

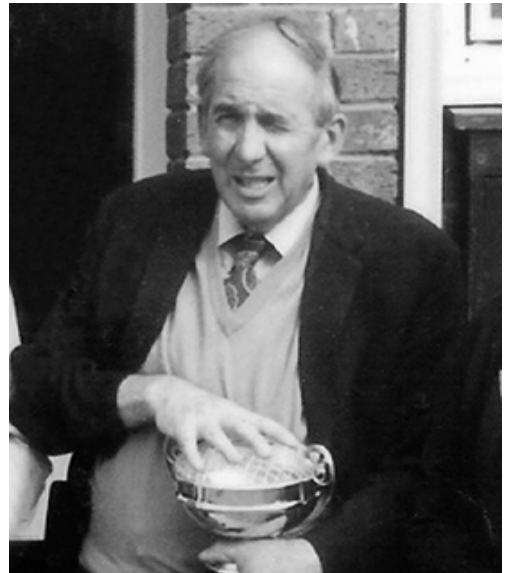

*Fred Hammond, c 1980*

At the committee meeting following the event it was agreed the occasion had been a huge success and that a date should be fixed for a similar function next year. A net profit of £90 after expenses had been made and this was used to pay for a spirit duplicator.

Based on the first year's experience, a year later, in 1979, we decided to move the event to June because most people thought roses were at their best then and we also realised that a map on the ticket was essential. This time there were 8 different owners of the 11 who opened their gardens, including the Knight and Cropper families at Alston Court and Mrs Bungey at The Butts. The Old Vicarage in the High Street, Rose Cottage in Fen Street and Clare Cottage in Bear Street also opened along with Rita Dibble in Laburnum Grove. Over subsequent years many other gardens have opened including Wiston Mill and Wissington Grange.

As the years went by the number of visitors and profits increased. People came from far and wide and many still return year after year. It was soon decided to donate some of the proceeds to various conservation related bodies and projects and these have included the Suffolk Wildlife Trust, restoration projects for Nayland and Wiston Churches, Pakenham Mill, Colchester Castle, Hadleigh Deanery Tower and others. To celebrate the Millennium a record 30 gardens were open when about £2,000 was raised.

Once again the Open Gardens event will be taking place on the 11<sup>th</sup> June, for the 40<sup>th</sup> time.

Since 1978 the event has become a permanent feature of the Nayland calendar providing an enjoyable afternoon for residents and visitors. Most years we have been blessed with good weather but the odd shower or even a thunderstorm never seem to deter the visitors and long may this continue.

**Wendy Sparrow,  
Parish Recorder**



*The Knight & Cropper families at Alston Court in 1986*



# Calendar

The photographic competition to generate images for the 2018 Nayland with Wissington Calendar took place on 1st May. There were 130 beautiful scenes submitted, making selection of just twelve scenes and a cover very difficult indeed.

The judge, Geoff Meadowcroft, was impressed by the marvellous variety of village activities and picturesque views that had been represented and the interesting compositions captured.

The photographs selected were submitted by Graham Wiles, Maggie Ryan, Julie Clark, John Dalton, Hazel Gardiner, Mike Hunter, Justin Dowding, Lorraine Brooks, Mandy Cook and Wendy Sparrow.

You will have to wait for the calendar to see the selected entries but shown here are an example of the other delightful images submitted and on show at the exhibition. As hoped entries represented the different seasons with our range of weather conditions, from glorious sunshine to mist and flood. Locations ranged from village activities and events such as the Street Fayre, Church Fete, Open Gardens and Court Knoll Archaeological Dig to parish landmarks, such as St James' and St Mary's churches and Caley Green. There were a variety of street scenes, views of the meandering river Stour, the countryside and farming views and some interesting architectural and natural features including the horseshoe weir and the footbridge at Pop's Piece. Several people managed to capture spur of the moment scenes, such as a vintage car travelling through Mill Street, the ducks and resident goose being fed on Caley Green and traffic negotiating floods on the by-pass.



*The display of photographs in the Church Hall*

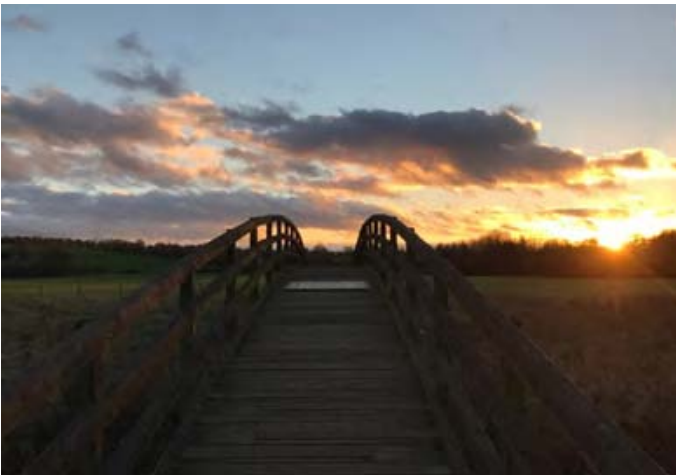

*Sunset at Pop's Piece Footbridge, Drina May*



*St James & High Street, Mike Almond*



*Court Knoll Dig, Andora Carver*



*Frost at Wiston, Mary Battye*



*Nayland Horseshoe Weir, Phil Border*



# Competition

The images selected for inclusion in the calendar have been matched up with interesting old images of the village and historic detail is being added by Wendy Sparrow. The village calendar will be on sale at the the Flower Show on 5th August. Enlargements of photographs featured in the calendars will also be available.

In the meantime, don't forget to keep your cameras to hand to capture scenes for next year's competition.

View these images in the colour version of the Community Times at [www.naylandcommunitycouncil.org.uk](http://www.naylandcommunitycouncil.org.uk) on the Community Times page.



*Nayland Street Fayre, Julie Wilkinson*



*Mist over Nayland, Nigel Evans*



*Webb's Meadow, Charlotte Durance*



*Snow scene in Bear Street, Graham Wiles*



*River Stour, Sally Dalton*



*Suffolk Punches, Pat Bray*

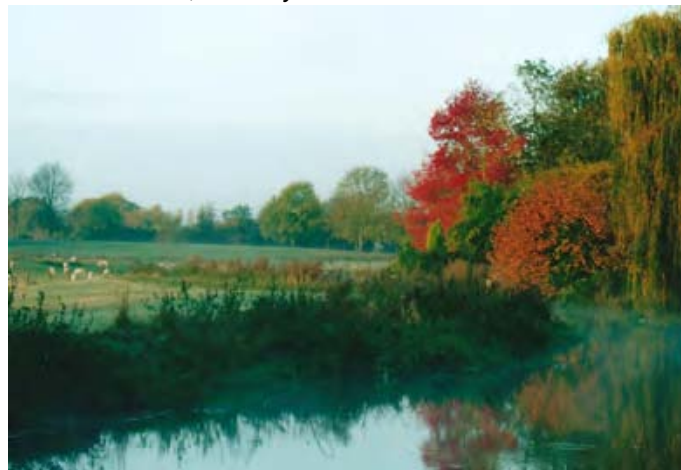

*River Stour and Nayland Meadow, Anne Spencer*

# LOVE CALEY WALSH TRUST

ACCOUNTS January 2016 – January 2017

Balance brought forward from 2015	£ 22.04	Distributed to the elderly	£665.00
Quarterly dividends	£633.55	Balance Carried over to 2017	£00.68
Interest	£00.09		
	<u>£665.68</u>		<u>£665.68</u>

The Walsh Trust is an old village charity which gives small Christmas bonuses to the elderly. There are now 7 trustees who are Mrs Eva Rolfe, Miss Kath Hunt, Mrs Mig Knight and Mrs Rosemary Knox while Mr Gerald Battye and Mrs Patricia Fuller represent the Parish Council. Our income is too small to qualify for the Charity Aid Fund's bank account with its

slightly better interest rate and the present low interest rates is limiting our small income. We therefore can only give bonuses to those over 80 who have lived in the village for at least 3 years. As these bequests were originally given to provide extra food and coal we give a Christmas gift to those who used to receive the bonus but who now live in residential care.

As we have no official way of finding out who is 80 we rely on everyone to tell us of parishioners reaching this age by Christmas who would welcome the bonus. Please let one of the Trustees know by December 1st. As a charity we should use all our income as bonuses so once we have allotted the money it is very difficult to give to latecomers. This year we gave out 17 bonuses to single people of £30 and 3 couples of £45 with 2 gifts to those in residential care at £5. Last year rather more money was carried over to this year but this time we have spent all the income (which we are meant to do) except 68 pence.



**n3xus.uk**  
**01787 333 123**

10 North Street Parade, Sudbury

## YOUR ANTIVIRUS MAY BE LETTING YOU DOWN

The best way to avoid a computer virus is by using common sense, but that doesn't mean you'll be safe from attack. Even the most careful user can find themselves infected in an instant and spreading the virus faster than a sneeze in flu season. It's why antivirus software is still the first package we install on all systems – because you never know when you'll be attacked. But should you choose free or paid antivirus?

**Advertising:** Much like a free app making its fortune with in-app purchases, the free antivirus software will push for payment. Expect popup boxes pestering you to sign up to the paid version at least daily. Some free options will also try to change your browser home page and default search engine, an inconvenience you may be stuck with. Paid options are more respectful and largely invisible unless they've detected a problem.

**Effectiveness:** It's fair to expect your antivirus to detect malware, and testing showed that in a head-to-head battle free and paid are about equal at catching known infections. And therein lies the kicker: generally speaking, free antivirus needs to have recorded a virus to its library before it can detect it. Paid antivirus is more likely to identify and stop a new virus. It essentially bases the detection on suspicious behaviour, source and attributes, a far more effective method of detection.

**Features:** Free antivirus options are usually created from the paid version, taking out everything except the bare minimum. In your paid version, you can expect advanced features like spam filters, firewalls, parental controls and secure web browsing. Some paid antivirus will also update your other software packages, forming a more secure protection against attacks. For example, you might view a malicious image file that takes advantage of an exploit in your PDF software. Unfortunately, hackers have advanced beyond simple tactics and it's not just about avoiding email attachments anymore.

**Support:** Free antivirus options are the most popular choice because they're... free. Obviously. This also means there's generally no support available. If there's a problem or conflict with another program, you may find yourself without protection until it can be resolved. Paid antivirus usually includes telephone support.

**Ease of use:** Depending on what you use your computer for, this may be an important concern. Free antivirus options are easy to install and use, but are very limited in their flexibility. They come as-is, meaning you can't pick and choose what it monitors or how it reacts. Paid versions are more likely to allow you to adapt the way it runs, switching features on and off as required.

Free antivirus is fine for very basic protection, those on a budget or those with an older PC. In these cases, something is always better than nothing. But we generally recommend you go with a paid antivirus to defend you from the new attacks that are released daily, and to ensure you've got solid protection that will make a real difference to your digital safety.

## ST JAMES' PCC ANNUAL MEETING

The annual meeting of parishioners and annual parochial church meeting took place in the Church Meeting Room on 24<sup>th</sup> March 2017, chaired by our new Priest-in-Charge, Revd Mark Woodrow.

At the meeting of parishioners, Kathy Hunt and James Carver were re-elected as the churchwardens for the forthcoming year. They will be sworn in at the Archdeacon's visitation at St Mary's Hadleigh on 5<sup>th</sup> June.

At the APCM reports were received about the fabric, goods and ornaments of the church, about its activities during the year, its finances and from the various organisations within the church. All is in good order. The PCC was elected, welcoming Jonathan Pearson as a new member. Helen Schalin and James Carver agreed to continue as parish representatives on the Deanery Synod.

After the APCM there was a brief meeting of the newly elected PCC at which John Baker was elected Lay Chair, also, together with Alex Murrison, Deputy Churchwarden. James Carver was elected Treasurer and Michael George Secretary. A standing committee was elected in case of emergencies.

Revd Woodrow thanked everyone for their efforts during the past year and asked for all to support the new pattern of worship across our five parishes as we enter a time of change.

**David Pryor, Lay Elder**

## ST Mary's PCC ANNUAL MEETING

The meeting on 21 March 2017 started with a presentation by Revd Mark Woodrow of a special Bishop's Certificate of Churchwarden Emeritus to Gerald Knox to mark his standing down from the role of Churchwarden of St Mary's after forty-four years.

The Vestry Meeting then went on to elect Nicola Thorogood and John Branfield as churchwardens for the coming year. The Annual Parochial Church Meeting (APCM) which followed received a statement of the annual accounts and various reports, including one concerning the work of the Deanery Synod. The parish electoral roll currently stands at thirty-two entries. Church accounts stood at a balance of £13,692 at 31 December 2016 and the meeting thanked Gerald Knox for his work as Treasurer. Rosemary Knox and John Branfield were re-elected as Deanery Synod representatives and Peter Mimpriss was re-appointed as Independent Examiner of the accounts. The Council expressed its thanks to Reverend Mark Woodrow for chairing the meeting.

The Chair of the Friends of Wiston Church, Bill Starling, provided a written summary of recent fund-raising events, including a tennis tournament and very successful concert given by the Marenzio Singers in December. The meeting expressed thanks to the Friends for its financial support and especially to its committee members for their much valued work and enthusiastic support of the church in the local community.

In the Parochial Church Council (PCC) meeting which followed the APCM the existing Council was re-elected unopposed and all PCC officers similarly re-elected.

**John Branfield, St Marys PCC**



## VILLAGE PLAYERS' *THE DEEP BLUE SEA*

What were the pressures of the 1950s? For some of us, too young to know of much more than tales of the end of rationing or Macmillan's 'never had it so good' speech, *The Deep Blue Sea* is a useful point of reference. Terence Rattigan's play, presented this spring by the Village Players, shows us how the pressures of the recent war, coupled with those of contemporary social mores, could lead to feelings of hopelessness and emotional suppression.

Set in 1952 west London, *The Deep Blue Sea* tells the story of Hester, whom we meet after a failed suicide attempt. We learn of the breakdown of her marriage, and her intense affair with an airman. We meet the significant men in her life and her friends and neighbours. We experience sadness, longing and despair. And we watch as Hester summons the strength to make painful, lasting decisions.

This production, directed by Chrissie Kettle, captured the essence of Rattigan's writing. Susanne Harknett played Hester Collyer, whose conflict and passion provide the energy and momentum of the story. Harknett artfully portrayed the desperation of Collyer as she comes to terms with her circumstances. Mark Russell's performance as Freddie Page accurately depicted the broken war hero, and was a happy counterpart to Jim Bond's William Collyer, the heartbroken husband. Nick Moriarty's Miller was particularly compelling as he turned from symbolising moral ambiguity to showing real moral authority. And Sharon Pentney, Justin Dowding, Emma Wallis and Chris Hunt were fine confidantes, neighbours and friends, in the cultural norms of post-war England.

This was a welcome and thought-provoking addition to the Nayland repertoire, with the set, props, lighting and sound also all up to the Players' usual high standards. A real post-war classic which tackles timeless themes.



### CHRIS UNDERWOOD'S 8-COUNTRIES-IN-A-WEEK CYCLE MARATHON

Last year my dad, Brian Underwood, died of a degenerative disease called Progressive Supranuclear Palsy. There is no cure for PSP, as it is known, and once a diagnosis has been made, the patient usually has only a few years to live. Thankfully it is also a very rare condition, with just 4,000 sufferers in the UK at any one time. Unfortunately this also means that research into the disease is very much underfunded.

In his memory, it made sense therefore to complete my own European cycle tour, and at the same time to try and raise some money for the PSP Association.

#### THE CHALLENGE

From the week commencing 23 June I will attempt to cycle through eight different countries in just one week.

A lot of European countries look pretty close together on a map of the world; believe me, they don't seem quite so close on a bike!

Starting in the Austrian Alps, I will cross the mountains into Liechtenstein before finally heading downhill into Switzerland, cycling the length of Switzerland to arrive in Zurich. From there I will cross through Germany and into the Alsace region of France, stopping in Strasbourg, before continuing north through the region into Luxembourg, where I'm hoping things will start to flatten out a little. I will then travel through Belgium to arrive in Holland, finishing the tour in Amsterdam for a much needed beer or two!

#### SPONSORSHIP

Like most people I find it awkward to ask for money, but if anyone were able to sponsor me, either for the whole challenge, or per country, or however, then I would be both humbled and hugely appreciative. All of the information about the trip is on my Just Giving page at <https://www.justgiving.com/fundraising/1week7countries>

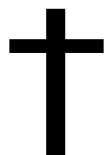
**FIVE PARISHES CHURCH SERVICES: JUNE & JULY**

Nayland, Wiston, Leavenheath, Stoke by Nayland &amp; Polstead

<i>Date</i>	<i>Time</i>	<i>Venue</i>	<i>Service</i>	<i>Priest / Leader</i>	<i>Time</i>	<i>Venue</i>	<i>Service</i>	<i>Priest / Leader</i>
<i>Clocks spring forward - British summertime begins</i>								
<b>28<sup>th</sup> May</b> <i>Ascension 1</i>	8.00am	Leavenheath	HC 2	Revd Valri Armstrong	10.00am	Stoke	MP	David Rowe
	10.00am	Nayland	HC 1	Revd Mark Woodrow	4.00pm	Stoke	Messy Ch	Revd Valri Armstrong
	10.00am	Polstead	MP	tbc	6.30pm	Wiston	Evensong	Revd Mark Woodrow
<b>4<sup>th</sup> June</b> <i>Pentecost</i>	8.00am	Stoke	HC 2	Revd Mark Woodrow	10.00am	Wiston	MP	Derek Johns
	10.00am	Leavenheath	First Sunday	Revd Valri Armstrong	6.30pm	Nayland	Evensong	D Pryor/K Hunt
	10.00am	Polstead	HC 1 & B	Revd Mark Woodrow				
<b>11<sup>th</sup> June</b> <i>Trinity Sunday</i>	8.00am	Polstead	HC 2	Revd John Fowler	10.00am	Wiston	HC 2	Revd Mark Woodrow
	10.00am	Leavenheath	MP	David Rowe	6.30pm	Stoke	HC 2	Revd John Fowler
	10.00am	Nayland	Café Ch	D Pryor/K Hunt				
<b>18<sup>th</sup> June</b> <i>Trinity 1</i>	8.00am	Nayland	HC 2	Revd Mark Woodrow	6.30pm	Leavenheath	Ev Praise	Revd Valri Armstrong
	10.00am	Leavenheath	Benefice	Revd Mark Woodrow	6.30pm	Stoke	Compline	Jane Addis
<b>25<sup>th</sup> June</b> <i>Trinity 2</i>	8.00am	Leavenheath	HC 2	Revd Mark Woodrow	10.00am	Stoke	MP	David Rowe
	10.00am	Nayland	HC 1	Revd Valri Armstrong	4.00pm	Stoke	Messy Ch	Revd Valri Armstrong
	10.00am	Polstead	MP & B	Revd Mark Woodrow	6.30pm	Wiston	Evensong	Revd Mark Woodrow
<b>2<sup>nd</sup> July</b> <i>Trinity 3</i>	8.00am	Stoke	HC 2	Revd Mark Woodrow	10.00am	Wiston	MP	Derek Johns
	10.00am	Leavenheath	First Sunday	Revd Valri Armstrong	6.30pm	Nayland	Evensong	D Pryor/K Hunt
	10.00am	Polstead	HC 1	Revd Mark Woodrow				
<b>9<sup>th</sup> July</b> <i>Trinity 4</i>	8.00am	Polstead	HC 2	Revd John Fowler	10.00am	Wiston	HC 1	Revd Mark Woodrow
	10.00am	Leavenheath	MP	David Rowe	6.30pm	Stoke	HC 2	Revd Mark Woodrow
	10.00am	Nayland	Café Ch	D Pryor/K Hunt				
<b>16<sup>th</sup> July</b> <i>Trinity 5</i>	8.00am	Nayland	HC 2	Revd John Fowler	6.30pm	Leavenheath	Ev Praise	Revd Valri Armstrong
	10.00am	Polstead	Benefice	Revd Mark Woodrow	6.30pm	Stoke	Compline	Jane Addis
<b>23<sup>rd</sup> July</b> <i>Trinity 6</i>	8.00am	Leavenheath	HC 2	Revd Mark Woodrow	10.00am	Stoke	MP	David Rowe
	10.00am	Nayland	HC 1	Revd Mark Woodrow	6.30pm	Wiston	Evensong	Revd Mark Woodrow
	10.00am	Polstead	MP					
<b>25<sup>th</sup> July</b>	7.30pm	Nayland	HC 2	Revd Mark Woodrow	<i>St James the Apostle</i>			
<b>30<sup>th</sup> July</b> <i>Trinity 7</i>	8.30am	Wiston	HC 2	Revd Mark Woodrow	6.30pm	Polstead	Evensong	Revd Mark Woodrow
	10.30am	Bildeston	Deanery	-				

Key: FS : Family Service, FC : Family Communion, HC 1 : Holy Communion Contemporary , HC 1 : Holy Communion Traditional, PC : Parish Communion, MP : Morning Prayer, MW : Morning Worship, MS : Morning Service, EP : Evening Prayer, Ev Praise : Evening Praise, B : Baptism, Café Ch: Café Church, Please Note: Worship leaders may be subject to change

**BENEFICE SERVICES**

18 <sup>th</sup> June	Benefice Service	Leavenheath	Theme is "Father's Day"
16 <sup>th</sup> July	Benefice Service	Polstead	Theme is "Gospel Oak"
20 <sup>th</sup> August	Benefice Service	Stoke	Theme is "Pet Service"

**Midweek Services (Thursdays at 10am)**

1st June	Wiston	HC 2	Revd Mark Woodrow
8th	Nayland	HC 2	Revd Mark Woodrow
15th	Leavenheath	HC 2	Revd Mark Woodrow
22d	Stoke	HC 2	Revd Mark Woodrow
29th	Polstead	HC 2	Revd Mark Woodrow
6th July	Wiston	HC 2	Revd Mark Woodrow
13th	Nayland	HC 2	Revd Mark Woodrow
20th	Leavenheath	HC 2	Revd Mark Woodrow
27th	Stoke	HC 2	Revd Mark Woodrow

**Other Services and Groups**

<u>Bible Study</u>	<u>18 Laburnum Way</u> (Rita Dibble 262580): Tuesdays 11am on 6th & 20th June, 4th & 18th July, 8th & 22nd August
<u>Nayland House</u>	<u>Holy Communion:</u> Wednesdays 10.45am 14th June, 12th July
<u>Weekday Prayer</u>	<u>Morning Prayer:</u> Tuesdays at 8.30am at St Matthews Leavenheath.
<u>Messy Church</u>	<u>Sundays 4pm-6pm:</u> 28th May & 25th June in Stoke Church. No Messy Church in July or August ( <i>usually last Sunday</i> )

**Other Dates for your Diary**

Monday 29 May Nayland Church Fete 2-4pm Webb's Meadow





*Dear All,*

July 25<sup>th</sup> August, 15<sup>th</sup>. and September 21<sup>st</sup>. What is special about these 3 dates?

They are the Festival days for the three saints who form the dedications for our five Benefice churches. Three dates, five churches? Remember our four medieval churches are by origin Roman Catholic and thus Polstead, Stoke by Nayland and Wiston are all dedicated to St. Mary The Virgin, the Saint highly regarded by Catholics. Nayland of course is St. James (The Greater) and Leavenheath St. Matthew.

When you live locally, may be even have been born in the area, it is easy to take our fine churches for granted. However look up the guide books and they wax lyrical about the beauty of not only the churches but also the county. Four of our churches are medieval often built by great landowners funded by the wool trade. They were built to the glory of God, perhaps hoping to enhance the beauty God had already provided. We are the fortunate recipients of their efforts.

These days we are told by the media that church attendance is falling, and these great churches are almost empty, yet at our recent Benefice Easter Celebration over 200 attended Stoke. Great as they are, we inheritors have the task of maintaining our churches, not easy in these difficult times. We also read of a shortage of priests and smaller failing village churches being closed or utilised as a community asset. What to do, falling numbers, fewer priests?

We in our Diocese are not alone in putting into practice what the Bible tells us, we are all a priestly people with many talents given to us to share as Christians with others. This leads us to utilise members in running their own non-Eucharistic services led by lay people. Such worship is in no way second best, often revealing to individuals a talent they didn't realise they had. We read in Acts of such events necessitated by growing a new church. The Bishops' drive in our time is entitled "Growing Deeper, growing Younger and growing in Number". This is what we are all tasked to do and it is beginning to bear fruit. Have you thought of contributing? Perhaps you too have an unused hidden talent to share, not just in a church service, you will be welcomed.

*David Rowe, Reader*

## Church News

### ADVENT PILGRIMAGE TO THE HOLY LAND

(28<sup>th</sup> November to 7<sup>th</sup> December 2017) – Space still available and open to all. Please contact The Revd Mark Woodrow 01206 262150 or revdmarkwoodrow@gmail.com for more information

### COFFEE AT THE VICARAGE

An opportunity to drop in and share coffee and conversation with the Vicar and others from the benefice. **Every Friday Morning in June – 9.30am to 10.30am.**

## CHURCH CONTACT DETAILS ON PAGE 47

Priest in Charge:

**Revd Mark Woodrow**

The Vicarage

Bear Street, Nayland CO6 4LA

01206 262150

revdmarkwoodrow@gmail.com

W: [naylandchurches.wordpress.com/](http://naylandchurches.wordpress.com/)

F: [facebook.com/naylandchurches/](https://facebook.com/naylandchurches/)

T: @NaylandChurches

## FROM THE REGISTERS



### FUNERALS

John Palmer

Patrick Jackson

John West

Doreen Lockhart

### BAPTISMS

Alannah Daisy Joy Sargent



### LONG SERVICE AWARD - GERALD KNOX

At St Mary's Church, Wissington Gerald Knox was presented with a long service award from Bishop Martin recognising Gerald's retirement as Church Warden after 44 years of dedicated service to the church. Gerald was also given the honorary title of Warden Emeritus.

### CHRISTIAN AID WEEK: 14-20 May

Many thanks to all those who delivered and collected the Christian Aid envelopes this year and grateful thanks to you too for donating. It was a great help to us that you deposited your envelopes into the collecting box in the Post Office.

The total of the amount collected will be announced in the next issue.

*Nicola Thorogood, Local Organiser*



## FLOWERS IN ST JAMES' CHURCH

**Easter Flowers:** Many thanks to all those who gave donations towards the cost of Easter flowers and lilies.

*Jo Murrison*

## WISTON CHURCH PORCH BOOKS

Fancy a walk on the footpath in Wiston past St Mary's Church? Do call into the church porch and browse through the selection of second-hand books - autobiographies, cookery, children's, fiction, and non-fiction.

## DOG FOULING

### What's the issue?

You'll find this hard to believe but some people who walk their dogs in and around Nayland don't bother to bag up their dog poo and bin it. Others dutifully bag up their dog poo but abandon the bag as litter. Some don't live in the village. Some do.

### Why is that a problem?

It's irresponsible, it's anti-social, it creates avoidable health risks for humans and other animals including livestock ... and it's illegal.

Have you, your neighbours, your friends, your family, your children or your grandchildren ever stepped in dog poo and unknowingly carried into your car or your home? Have you ever cycled or pushed a buggy through dog poo? Not pleasant is it?

Did you know that dogs' digestive tracts harbour the eggs of all sorts of parasites including whipworm, hookworm, tapeworm and roundworm that can cause conditions such as parvovirus, corona, giardiasis, salmonellosis, cryptosporidium, toxicariasis and campylobacteria that could lead to serious illness and even blindness?

Did you know that the eggs of these harmful parasites can remain active for many years?

### Yes, we've heard all this before. Why bring it up again?

When we walk our dogs we regularly encounter abandoned filled dog poo bags and abandoned dog poo. Recently we found a substantial pile of dog poo unbagged and abandoned immediately under the dog poo bin in Newlands Lane. Later in the same week we found a pile of very similar dog poo on our drive. Witness evidence tells us that some of these brazenly irresponsible dog walkers are known repeat offenders. Some aren't local residents. Some are.

### Who would do a thing like that and why?

We all have the right to enjoy our walks free of abandoned

dog poo bags and dog poo. Responsible dog walkers know what to do with their dog poo. They bag it and bin it.

Irresponsible dog walkers can't be bothered to bag and bin their dog poo. They believe the rules don't apply to them. Irresponsible dog walkers will sometimes tell you that abandoning dog poo doesn't matter because it's no worse than the poo of other animals including herbivores such as sheep and cattle which people don't complain about. But dogs are omnivores so their poo is closer to human poo in terms of its characteristics and environmental impact. That's the difference.

Irresponsible dog walkers feel that they have the right to abandon their dog poo or filled dog poo bags anywhere and any time they choose. They're not bothered. And they don't care.

### Well, yes it matters of course, but it's not actually illegal is it?

You could be subject to an on the spot fine of £50. Or if you're reported and prosecuted through the criminal courts you could be fined up to £1,000. It's smarter to bag it and bin it.

### OK, I understand the problem. But what should I do?

If you're an irresponsible dog walker you should change your attitudes and your habits ... starting from today. If you're not an irresponsible dog walker and you become aware of a problem, you should report it to Babergh District Council. Either way, you'll be doing your duty, you'll feel better ... and you'll be helping everyone enjoy a safer and healthier local environment. So listen to your conscience and:

- Buy dog poo bags online or in shops. Bin dog poo in the dog poo bins provided in the village ... or in your black bin at home.
  - Report dog fouling and dog litter to Babergh District Council on 01473 826622 or by email to [baberghmidsuffolk.gov.uk](mailto:baberghmidsuffolk.gov.uk)
- So get bagging and binning. And get reporting. Today.

**Peter Drew, Nayland**

## NAYLAND GIFTS & PUBLICATIONS

### CONSERVATION SOCIETY

**TEA TOWELS:** designed by Richard Bawden shows some well known and well-loved features of Nayland in burgundy and green. Price £4

**FOOTPATH MAP:** showing walks in and around the village, Price £2

### GREETING CARDS:

- **Old Village Cards by David May** Set of 8 greeting cards of Nayland and Wiston Price £1.50 (reduced from £3.50)

### POSTCARDS:

- **A Painting of Nayland Village** by John Nash R.A. Price: 20p each, 10 postcards and envelopes for £2
- **Altarpiece Sketch** by John Constable, R.A - Price: 20p each, 10 postcards and envelopes for £2

### BOOKS:

- **Nayland: Suffolk Town and Village** a short history of Nayland and Wiston written by Denis Halliday, Rosemary Knox, Wendy Sparrow, Keith Worricker and Karen Warren .There is a walk around guide and map at the back. Cost £3.00
- **A Walk Around Historic Nayland** A small book of detailed descriptions with photographs and drawings written by Leigh Alston Cost £2.50
- **Memories of Nayland** provides a picture of Nayland in the twentieth century through the memories of some of its residents written by Wendy Sparrow. Price £5 (reduced from £8.50)
- **Nayland and Wiston: A Portrait in Photographs** fascinating old photos from Nayland and Wiston which show the history and character of people and places compiled by Wendy Sparrow and Andora Carver. Cost £4.50

### AVAILABILITY:

- **Books & maps:** Post Office, 19 High Street, Nayland
- **All items above:** Forget Me Not, 2 Birch Street, Blue Owl Gift Shop, Mill Street or Jenny Hoskins 01206 263309 or [hoskinsj16@gmail.com](mailto:hoskinsj16@gmail.com)

### OTHER NAYLAND & WISTON BOOKS

- **Is it Wiston or Wissington?** The history of Nayland's 'other parish' from the Middle Ages to the Twentieth Century by Rosemary Knox Cost £5 from the Post Office, Forget Me Not or Rosemary Knox on 262224
- **Nayland: A Bird's Eye View** a collection of articles about people and events from Nayland's past, historic buildings and much more by Wendy Sparrow. Price £7 from the Post Office, Village Stores, Forget-me-not and 17 Court Street





# NAYLAND WITH WISSINGTON PARISH COUNCIL

## CHAIRMAN'S REPORT FOR THE PARISH ASSEMBLY - MAY 2017

### FINANCE

Sources of income for Parish Council expenditure have diminished. Grants from central government were halved last year and ceased in 2017-18. The Parish Council Precept was increased by 1.9% from April 2017 but this is capped. The Parish Council has adopted a five year financial management plan. Other income is from the allotments and burial fees, which needs to cover the costs of administering and managing those areas. We received £1,000 grant from Tesco Groundworks scheme towards the updated Glebe Field and allotment management plan.

Criminal damage to Council property during 2016 put unexpected pressure on expenditure, as did the £4,600 required to repair and update the older section of the Fairfield play area which has delayed the replacement signage there.

Approx £5,500 was paid to the Village Hall for the replacement boiler system. This was taken from the PC Village Hall Capital Fund leaving a balance of just over £400 at end of year and the Council makes the payments for the longterm loan on the Village Hall. The Council allocates a sum every year to this capital fund and also to the general capital fund for other project works.

We had expected the outstanding stages of the street lighting scheme to have been completed and paid for by the end of March 2017, but unfortunately this is not the case so this carry forward commitment distorts the true balance at the end of the year by approximately £19,000.

### STREETLIGHTING

We are still waiting for UK Power networks to connect the standard in Court Street. We are also investigating an alternative site near Vine House as residents want the existing light removed from their property. There will be a new standard at the Mill Street T junction because the fitting on the shop wall has been condemned as unsafe. We continue to save on energy bills because of the new LED lights which also cause less light pollution than the old orange lights.

### HIGHWAYS

Councillors were pleased to see the resurfacing and relining in parts of Nayland, and supported the proposals for the A134 speed limit. However, there is still a drainage problem and flooding has occurred in Bear Street, Birch Street, Stoke Road and Court Street because of blocked or ineffective drains although a full survey with cameras was promised by SCC a year ago. There is also a problem in Newlands Lane.

We have made complained about ineffective weedkilling and the quarterly road sweeping equipment in some areas.

The permanent speed equipment point installed in Stoke Road will check traffic going in both directions several times of year.

We have been investigating the possibility of cycle racks on Babergh land to link with bus transport.

Unauthorised parking by school parents in the turning circle of the vicarage driveway is adding to damage to the surface.

### LITTERPICKING

Our own contractors work in different sections of the parish each week for two hours. Most rubbish seems to come from passing vehicles, takeaway packaging, cans and bottles. We have written several times to Colchester Borough Council about the litter on the Essex side of A134. There have been three community litterpicks that include PROW footpaths and we are grateful to volunteers. We have reported several instances of flytipping which seems to have increased since charges were introduced at the amenity sites a year ago.

### ALLOTMENTS AND GLEBE FIELD

Extensive hedge maintenance and access plan is ongoing. Waymarking posts for the permissive path, new gates and planting the headland with native wildflowers are in progress.

If you are interested in renting an allotment, please contact

the Parish Clerk.

### CALEY GREEN

Last year I mentioned that we would be revisiting the management of Caley Green. Cllr. Kathleen Cannings has spent months going through the archived records of the past 50 years and compiled a report which is on the display boards. Fifteen years ago there was a proposal for a more conservation related management scheme, but at the time this was welcomed by some residents but not by others. Suffolk CC owns the land and is responsible for trees, but they have no plans for replanting in the event of ash dieback or storm damage. The Parish is licensed to maintain Caley Green but anything more than grasscutting must have the consent of the landowner. This includes bankside reed management. Any reed management needs to be part of an agreed scheme with the Environment Agency, Suffolk County Council and the Parish Council and needs to be carried out at the correct time of year, i.e. not between March and October. It would be interesting to know the current views of residents regarding replanting or leaving some areas uncut for part of the year.

### PLANNING SINCE APRIL 2016

Parish Council was consulted by Babergh on 40 applications for planning and listed building consent, including seven applications for tree work, most of the others were for alterations and extension work. Three Babergh applications were withdrawn. Council had objected to one. We would always recommend that applicants discuss their proposals with the planners before making an application, particularly for listed buildings or change of use, to minimise delays and reduce the risk of rejection.

Council objected to the Suffolk application for extending operations at the Harpers Hill Waste site. However, this was granted..

Councillors attended consultation meetings in 2016 regarding the greenhouse site at Horkesley. Although we had no objection in principle to limited development, we did raise concerns about pedestrian safety, access to footpaths and protection of AONB.

### LOCAL HOUSING NEEDS

For the past sixteen months we have been trying to set up a local housing needs survey with adjoining parishes and Babergh DC. Unfortunately constant delays at Babergh have caused frustration. Planning legislation is constantly changing and has been complicated recently by the judicial review rejection of Babergh's permission for a controversial East Bergholt development which has had an impact on Babergh's five year housing strategy and the latest Local Plan is no longer viable. Stoke by Nayland and Nayland with Wiston, supported by District Cllr. Barrett, are still trying to move forward but as at 24<sup>th</sup> April we have no agreed discussion date.

### SUFFOLK CONSTABULARY

Parish Council wrote to The Police Commissioner and to the Chief Constable expressing concern about the current lack of communication with district officers about local events. This was also a concern expressed by residents at last APA. Communication with parishes is now via the police forum meetings held every two months in different parts of the district. These are open to members of the public. Next forum meeting will be at 7.30 on 10<sup>th</sup> May at Hadleigh Swimming Pool. Unfortunately, our Parish Council meeting is that evening.

### COUNCIL VACANCY

We still have a vacancy for co-opted membership until the next elections in 2019. If you are interested in joining the Parish Council, please talk to one of the Councillors or the Parish Clerk to find out what is involved. As well as attending monthly meetings, councillors take on specific delegated roles within the council to spread the workload fairly.

## HIMALAYAN BALSAM PULLING WORK PARTIES

The Dedham Vale and Stour Valley Project are running a series of Work Parties during June and July 2017. If you would like to attend any of the work parties please register your interest with Alex Moore da Luz 01394 445225 / 07734 967782 or [alex.mooredaluz@suffolk.gov.uk](mailto:alex.mooredaluz@suffolk.gov.uk) who will send you out information on where to meet etc. For the work party on 5<sup>th</sup> July please contact Emma Black 01394 445225 or [emma.black@suffolk.gov.uk](mailto:emma.black@suffolk.gov.uk)

- **Wednesday 14<sup>th</sup> June** 10am-3pm - **Shelley** (immediately upstream and downstream of Shelley Bridge). We will be pulling up Himalayan balsam on a stretch of the River Brett.
- **Wednesday 21<sup>st</sup> June** 10am-3pm - **Peyton Hall Farm, Stone Street nr Boxford**. We will be pulling up Himalayan balsam on a 500m stretch of the River Box..
- **Friday 23<sup>rd</sup> June** 10am-3pm - **Giffords Hall Estate, Nayland**. We will be pulling up Himalayan balsam on a stretch of the River Stour at Nayland. We will be looking out for signs of otters which are known to frequent this stretch of river.
- **Tuesday 27<sup>th</sup> June** 10am-3pm - **Alphamstone** We will be pulling up Himalayan balsam alongside a brook and surrounding marshland on a beautiful scenic part of Essex. There will be ditch and pond maintenance.
- **Wednesday 5<sup>th</sup> July** 10am-3pm - **Stratford St Mary**. We will be pulling up Himalayan balsam around Stratford Mill Pond and upstream at Tunmers Farm.

**What to bring:** Please bring a packed lunch, water, wellington boots, suntan lotion and clothing suitable for changeable weather conditions. Tea, coffee and biscuits will be provided.

Website: [www.dedhamvalestourvalley.org/planning-and-projects/river-stour-enhancement-project/non-native-invasive-plants-in-the-stour-valley-2/](http://www.dedhamvalestourvalley.org/planning-and-projects/river-stour-enhancement-project/non-native-invasive-plants-in-the-stour-valley-2/)

## THE PIMLOTT FOUNDATION

### Summer Is A Coming In' Summer Concert & Workshops

**Sunday 9th July, 5pm**

This year, our concert will reflect Pimlott Foundation's work with young musicians.

**Tickets £11.00 including refreshments**  
**Students/children free | Bar available.**

### Workshops

**Expressive Drawing | Tai Chi**  
**Aqua Fit / Pilates | Garden Tours**

Old House gardens will be open from  
2pm to enjoy. Bring a picnic!  
All workshops must be booked in advance,  
places limited.

For more information  
[www.pimlottfoundation.org](http://www.pimlottfoundation.org) | 01206 271291  
OLD HOUSE, OLDHOUSE ROAD, GREAT  
HORKESLEY, CO6 4EQ

# MAKE MOVING EASIER



**COLCHESTER**  
01206 272 780

**IPSWICH**  
01473 288 110

**SUDBURY**  
01787 378 515

GoodMove Moving & Storage, Unit 1, Holly Lodge, Holly Lane, Great Horkesley, Colchester, Essex CO6 4AW [www.goodmove.org.uk](http://www.goodmove.org.uk)

## "Yet another superb safari, tailor-made for us by Jane"

Birding, horse-riding, photographic, 4x4, walking. Bookings ATOL / AITO bonded.



Jane Walker, Independent Safari Consultant

Farthing Hall, Nayland with Wissington

[www.safari-consultants.com](http://www.safari-consultants.com)

01206 262352, [JaneW@safari-consultants.com](mailto:JaneW@safari-consultants.com)



**MR. WHEELER**  
Since 1883

*Visit our specialist wine cellar today!*

**NOW OPEN**

Wednesday to Saturday, 10am to 6pm

Offering a selection of high quality wine for entertaining and everyday enjoyment, from small, independent vineyards; plus unmissable deals on a great range of fine wine.



visit [www.mrwheelerswine.com](http://www.mrwheelerswine.com) or call 01206 713560

MrWheeler's Wine Cellar is our shop in Dedham.  
Birchwood Farm, Birchwood Road, Dedham, Essex CO7 6HX

*we choose better wine™*



**31st ANNUAL DAY SCHOOL**  
Stoke by Nayland Village Hall  
10am, Saturday, 15th July 2017

## 'DEFENDING THE HARBOUR'

Landguard Fort, Felixstowe.

By Dave Wood.



Landguard Fort is situated on a peninsular, opposite Harwich and where the **Rivers Stour and Orwell** join to flow into the North Sea. It has a long rich history, but its major triumph is the preventing of the last full scale invasion of England by the **Dutch** on 2nd July 1667 - exactly 350 years ago this summer! By 1900 the Fort was obsolete, until the problem of reliability of large bore breech loading artillery was resolved. The Fort was manned throughout both **World Wars**, but by the 1950s the rocket age had arrived and in 1956 Coastal Artillery was finally closed down.

*Dave Wood has been involved with Landguard Fort since the 1980s and was present when the first guided tours were carried out.*

**Total cost** is just £19 including **coffee** on arrival and the talk by Dave Wood in the morning - followed by a **buffet lunch**.

In the afternoon a **coach** will take us to the Landguard Fort for a visit.

We will have the opportunity to enjoy a guided tour of the Fort.

The coach fare, entry to the Fort and the guided tour are included in the cost. Tea and snacks are available in the Fort or in a nearby beach cafe (cost not included).

**Suitable footwear** should be worn.

Early booking is recommended.

To book please contact Sue Whiteley - 01787 210945

Or email: [whiteleysa@hotmail.co.uk](mailto:whiteleysa@hotmail.co.uk)

The planned Autumn Term course is to be 'Crime Fiction and East Anglia' with Kate Jewel, starting on Thursday 28th September at 7.30 pm for ten weeks.

WEA is a company limited by guarantee registered in England number 2803210 and a registered charity number 1112775

**MARY - ANNE MORRISON**  
MILLINERY



**INDEPENDENT MILLINER**  
Providing a ready-made and bespoke service

01206 262391 | 07850 571879  
[www.mamorrison.co.uk](http://www.mamorrison.co.uk) | [hats@mamorrison.co.uk](mailto:hats@mamorrison.co.uk)

## Matthew Douglas

Forward Thinking Independent Financial Advice

*"Matthew Douglas successfully helped organise my personal finances following a number of unexpected and life changing events"*

Mr Patel



To talk with one of our fully qualified staff or to book an appointment to meet us in person, call us on 01206 265904  
[www.matthewdouglas.co.uk](http://www.matthewdouglas.co.uk)

Matthew Douglas Ltd is authorised and regulated by the Financial Conduct Authority (226918)

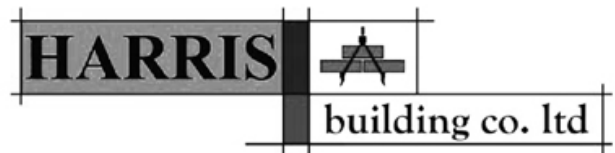

We are a local building company with many years experience working on new and period country houses and cottages.

.....

For new build, conversions, maintenance, repair and joinery, for design and construction and for planning and listed building applications

.....

Telephone us on  
Nayland (01206) 263632

Or email

[info@harrisbuilding.net](mailto:info@harrisbuilding.net)

and you will find us at

[www.harrisbuilding.net](http://www.harrisbuilding.net)

## The Quay School of Theatre Dance

Classes held in Sudbury  
and  
Ixworth nr Bury St. Edmunds  
Pupils accepted from 3 years to adult

**EXAMS • SHOWS  
SUMMER WORKSHOPS**

For further details please contact:

Mrs Marie Morris A.I.S.T.D. Dip. C.D.E.

Telephone: 01359 271057

Mobile: 07766 290161

email: [quaydance@hotmail.co.uk](mailto:quaydance@hotmail.co.uk)

[www.quaydance.co.uk](http://www.quaydance.co.uk)

*Ballet - Modern - Jazz  
Tap - Street - Fitsteps*

IMPERIAL SOCIETY OF TEACHERS OF DANCING

## Count on us to help you with your tax returns

Business advisory, tax, audit and accounting  
services for companies, charities,  
trusts and individuals

The Old Exchange, 64 West Stockwell St, Colchester, Essex CO1 1HE  
Telephone: 01206 762200

15 High Street, West Mersea CO5 8QA  
Telephone: 01206 385049

[www.whittles.co.uk](http://www.whittles.co.uk)



## SMALL ADVERT COLUMN

Nayland and Wiston residents may place free adverts for items valued at under £50. Items £50 and over incur a charge of £5.

### FOR SALE:

**LADIES WINDSMOOR JACKET** size 14 mustard colour £10/ Call 01206 262610 (Heights)

**THERMOSTAT - WARMUP 3IE** programmable with 2 inch colour screen in cream / white for Warmup underfloor heating system. £40. Call Nayland 01206 262331

**CHEST FREEZER** - HAIER LW-185G, 185L capacity white dual fridge freezer. H85 x W84 x D70cm. £50. Call Nayland 01206 262331

**HUMIDIFIER** - Vicks 610e Warm Mist for coughs & colds. Nearly new. Was £40 new, accept £20. Call Nayland 01206 262331

NAYLAND WITH WISSINGTON COMMUNITY TIMES

### TO ADVERTISE CONTACT:

Lorraine Brooks 262807 Lorraine.nayland@btinternet.com

### FREE:

#### BAGS OF SHREDDED PAPER

Available from Matthew Douglas, 4 Church Mews (opposite Post Office) between 9-5, or telephone 265904.

### WANTED:

**POSTAGE STAMPS** for East Anglian Air Ambulance. Please leave them in box in the Post Office.

**UNWANTED BICYCLES** for Re-cycle Bicycles to Africa, www.re-cycle.org. Contact Iris Sebba 262632 or take them to the Re-Cycle Depot: Unit 8 The Grove Estate, Colchester Road, Wormingford CO6 3AJ Tel: 01206 617 865

## Hunnaball of Colchester

Family Funeral Service



York House, 41 Mersea Road  
Colchester, CO2 7QT

01206 760049

www.hunnaball.co.uk

## Personalised Playing Cards

**Spingold**  
Design & Print



### Ideal for:

- ♠ Special Events
- ♥ Corporate Gifts
- ♣ Birthday Presents
- ♦ Promotional Material
- ♠ Wedding Favours/Gifts



### Personalised Backs

**1** custom image on the card backs, with standard playing card faces.

### Personalised Fronts & Backs

**54** different images on the faces of the cards, plus a back image.

Number of Packs	Single Sided Personalisation	Double Sided Personalisation
1 Pack (per pack)	£18.00	£33.00
2 Packs (per pack)	£13.20	£20.40
5 Packs (per pack)	£9.00	£10.80

*Please enquire for details on larger quantities, orders of 100+ packs can have a bespoke printed box too!*

**www.spingold.co.uk**  
**01206 262751**

Spingold Design & Print Ltd.  
The Studio | Harpers Hill | Nayland  
Colchester | Essex | CO6 4NT

**WORDSEARCH**

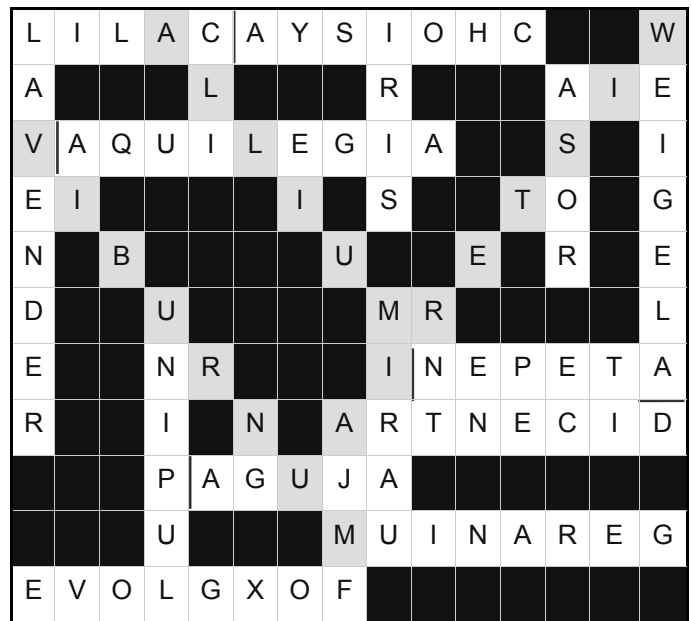

**ANAGRAM SOLUTION**

1 Sweet Pea, 2 Sunflower, 3 Larkspur, 4 Nigella, 5 Cornflower, 6 Dianthus, 7 Scabious, 8 Godetia, 9 Coreopsis



**CHEAPER HEATING OIL & COAL**

**Together We Save on**  
<http://essexoil.club/>  
 (new site for horkesleybuyers.com)  
 Join us and start saving on your fuel

**SCHOOL TERM DATES 2017**

Summer Term begins: 18 April  
 May Half Term: 29 May – 2 June  
 Summer Term ends: 21 July

**ST. JAMES' CHURCH HALL  
HIRE CHARGES**

**Monday – Friday** (Hourly Rates) £5.00  
**MINIMUM CHARGE** (2 hours) £10.00  
**Weekends** (Hourly Rates) £6.00  
**MINIMUM CHARGE** (2 hours) £12.00

During Winter: Heating Vouchers @ £1 each

Bookings: online at [www.naylandandwiston.net](http://www.naylandandwiston.net)  
 or Anna Boon 262780 [annaboone@btinternet.com](mailto:annaboone@btinternet.com)  
 Collect Key from 43 Bear Street

**NAYLAND VILLAGE HALL  
HIRE CHARGES (from 1 April 2014)**

Inc: Hall, Stage, Kitchen & Bar - Changing Rooms: £20 extra per session  
 Licence to provide Alcohol £20 extra

Sunday – Friday Hourly Rates	Residents	Non Residents
9am – 6pm (April-Sept)	£10.00	£13.50
9am-6pm (Oct-March)	£11.00	£15.50
6pm-midnight (April-Sept)	£11.00	£15.50
6pm-midnight (Oct-March)	£12.00	£17.50
<b>MINIMUM HIRE: 2 HOURS RESIDENTS – 3 HOURS NON RESIDENTS</b>		
<b>Saturday</b>		
Daytime until 6pm	Hourly Rates as above	
Evening 6pm-midnight	£140.00	£210.00
All day until 6pm	£90.00	£110.00
All day until 6pm with playing field	£140.00	£160.00
Playing Field only	£50.00	£50.00
Playing Field & Changing Rooms	£70.00	£70.00
Meeting Room only (3 hour session)	£15.00	£21.00
Reduced terms for use of the hall over a period can be negotiated with the Treasurer, Peter Mann on 262830		
Bookings: online at <a href="http://www.naylandandwiston.net">www.naylandandwiston.net</a> or Jane Hastie 07748 953175 <a href="mailto:naylandvillagehall@yahoo.co.uk">naylandvillagehall@yahoo.co.uk</a>		

**BUS TIMETABLES Service 84** (Sch = Schooldays only, NSch = Non-schooldays only) No service on Sunday or Public Holidays  
 From 4 January 2017

Sudbury – Newton Green – Assington – Leavenheath – Stoke by Nayland – Nayland – Gt Horkesley – General Hospital – Colchester														
Monday to Saturday							Sch	NSch			Saturdays			
Sudbury, Bus Station	0555	0655	0915	1030	1200	1330	1500	1500	1630	1730	0715	1015	1315	1615
Great Cornard School	.....	.....	.....	.....	.....	.....	1520	.....	.....	.....	.....	.....	.....	.....
Nayland, Doctors Surgery	0643	0744	1003	1118	1248	1418	1555	1548	1718	1818	0803	1103	1403	1703
Colchester General Hospital	0658	0801	1018	1133	1303	1433	1610	1603	.....	1833	0818	1118	1418	1718
Colchester North Station	0033	0806	1023	1138	1308	1438	1615	1608	.....	1838	0823	1123	1423	1723
Colchester Stanwell Street	0710	0815	1030	1145	1315	1445	1622	1615	.....	1845	0830	1130	1430	1730
Norman Way Schools	.....	0825	.....	.....	.....	.....	.....	.....	.....	.....	.....	.....	.....	.....
Monday to Saturday	Sch	NSch					NSch	Sch			Saturdays			
Norman Way Schools	.....	.....	.....	.....	.....	.....	.....	1550	.....	.....	.....	.....	.....	.....
Colchester Stanwell Street	0725	0725	0905	1035	1205	1335	1450	1605	.....	1745	0845	1145	1445	1745
Colchester North Station	0733	0733	0913	1043	1213	1343	1458	1613	.....	1753	0853	1153	1453	1753
Colchester General Hospital	0739	0739	0919	1049	1219	1349	1504	1619	.....	1759	0859	1159	1459	1759
Nayland, Doctors Surgery	0754	0754	0934	1104	1234	1404	1519	1634	.....	1814	0914	1214	1514	1814
Great Cornard School	0840	.....	.....	.....	.....	.....	.....	.....	.....	.....	.....	.....	.....	.....
Sudbury, Bus Station	0855	0840	1020	1150	1320	1450	1605	1720	.....	1900	1000	1300	1600	1900

For more information: Chambers Coaches [www.chamberscoaches.co.uk](http://www.chamberscoaches.co.uk) Tel: 01787-375360 or 01206-769778



## LOCAL INFORMATION

Mobile Library	Saturdays 4-weekly alternating between: High Street & Parkers Way. <i>See page 19 for details</i>
Post Office	High Street Tel: 262210 Early Closing on Wednesday
Doctors Surgery	93 Bear Street Tel: 262202 ( <i>out of hours emergency 01206-578070 or NHS 111</i> )
	Surgery hours: Mon-Fri 8am-6pm ( <i>telephone service until 6.30</i> ) <a href="http://www.northhillsurgery.co.uk">www.northhillsurgery.co.uk</a>
Parkers Way	Scheme Manager: Ellen Salmon, 15 Samford Close, Holbrook Tel 01473 328458
Primary School	Head Teacher: Raegan Delaney Tel: 262348
Home School Association	Sec: Ronnie Egan 01787 210046 <a href="mailto:rontone01@sky.com">rontone01@sky.com</a>
Nayland Playgroup	Manager: Cheryl Leeks 263054 <a href="http://woodlandcornernayland.blogspot.com">http://woodlandcornernayland.blogspot.com</a>
Woodland Corner	Administrator: Nicola Peachey 263054 e-mail: <a href="mailto:woodlandcorner@outlook.com">woodlandcorner@outlook.com</a>
Primary School Choir	Jayne Kennedy 262348
Nayland Toddler Group	Charlotte Durance 07835 272947 Karen Tranter 07970 968882 - Fridays 9.30-11.30am Village Hall
Village Hall	Bookings: 07748 953175 <a href="mailto:naylandvillagehall@yahoo.co.uk">naylandvillagehall@yahoo.co.uk</a> Caretaker: Mrs Y. Spooner 262691
Church Hall	Bookings: Anna Boon 262780 <a href="mailto:stjameschurchhall@yahoo.com">stjameschurchhall@yahoo.com</a>
Nayland Community Store (PO)	Ch: Simon Carter 615997 V.Ch: Maggie Ryan 262837 <a href="http://www.naylandcommunitystores.co.uk">www.naylandcommunitystores.co.uk</a>
Royal British Legion	Hon Sec: Andrew Gowen 262534 <a href="mailto:parkersag@yahoo.co.uk">parkersag@yahoo.co.uk</a>
Womens Institute	Sec: Lorna Rumsey 01787 211975 - 3rd Monday each month 7.30pm Village Hall
Over 60s Club	Sec: Barbara Smith 501942 President: Mrs Eva Rolfe 263151 - 2nd Thursday each month
Bowls Club	Sec: Mrs Eva Rolfe 263151
Table Tennis Club	Jane Barbrook 263619 Tony Mann 262492 Mondays 2pm-3.30pm Village Hall
Nayland Art Club	Daphne Berry 262641 Liz Thorne 262664 - Wednesdays 2-4pm ( <i>term times</i> )
Horticultural Society	Chair: Trevor Smy 262022 <a href="http://www.naylandhortsoc.org.uk">www.naylandhortsoc.org.uk</a>
Conservation Society	Chair: Mike Hunter 264100 <a href="mailto:mikejphunter@gmail.com">mikejphunter@gmail.com</a> <a href="http://www.naylandconservation.org.uk">www.naylandconservation.org.uk</a>
Village Players	Chair: Justin Dowding 262217 Membership Sec: Jill Fernandez <a href="mailto:jillyfern@gmail.com">jillyfern@gmail.com</a>
Nayland Choir	Chair: Rob Swan 07954 334548 <a href="mailto:rob.swan@tb9.uk">rob.swan@tb9.uk</a>
Transition Nayland	Will Hitchcock 263169 - <a href="mailto:info@transitionnayland.co.uk">info@transitionnayland.co.uk</a> - <a href="http://www.transitionnayland.co.uk">www.transitionnayland.co.uk</a>
First Response	Karen Elliott 263233 <a href="mailto:kazelli@btinternet.com">kazelli@btinternet.com</a>
Friends of St. James Church	Chair: Alan Edwards 262800 <a href="mailto:alan@edwards-online.net">alan@edwards-online.net</a>
Friends of Wiston Church	Sec: Caroline Ross-Stewart 263701 <a href="mailto:wistonfriends@gmail.com">wistonfriends@gmail.com</a> Ch: Bill Stirling 262397 <a href="mailto:billstirling@hotmail.com">billstirling@hotmail.com</a>
Roman Catholic Church	Father Peter Brett 01473 372703 <a href="http://www.sudburywithhadleigh.net">www.sudburywithhadleigh.net</a>
Chambers Buses	Tel: 01787 227233 <a href="http://www.chamberscoaches.co.uk">www.chamberscoaches.co.uk</a>
Local Police	PC 1455 Matt Paisley Tel: 101 ( <i>non-emergency</i> ) number
Police Safer Neighbourhood Team	<i>Babergh East SNT</i> email: <a href="mailto:babergheast.snt@suffolk.pnn.police.uk">babergheast.snt@suffolk.pnn.police.uk</a>
Babergh District Council	Tel: 01473 822801 (Main Switchboard) Corks Lane, Hadleigh, IP7 6SJ <a href="http://www.babergh.gov.uk">www.babergh.gov.uk</a>
District Councillor	Melanie Barrett <a href="mailto:melanie.barrett@babergh.gov.uk">melanie.barrett@babergh.gov.uk</a> 01787 370139
Suffolk County Councillor	James Finch <a href="mailto:James.Finch@suffolk.gov.uk">James.Finch@suffolk.gov.uk</a> 263649 Rose Cottage, 5 Fen Street CO6 4HT
James Cartlidge MP	<a href="mailto:james.cartlidge.mp@parliament.uk">james.cartlidge.mp@parliament.uk</a> 0207 219 4875 House of Commons, London SW1A 0AA

PARISH COUNCIL	COMMUNITY COUNCIL	VILLAGE HALL COMMITTEE
<b>Clerk:</b> Debbie Hattrell 01787 378649 <a href="mailto:pc@naylandwithwissington.suffolk.gov.uk">pc@naylandwithwissington.suffolk.gov.uk</a> 5 Churchill Drive, Sudbury CO10 1NZ <b>Chairman</b> Mary George <b>Vice Chairman</b> - <b>Councillors:</b> Russell Badrick, Gerald Battye, Martyn Booth, Kathleen Cannings, Patricia Fuller, Ian Harris, Graham Walker. <b>Parish Recorder</b> Wendy Sparrow <b>Tree Warden</b> Terry Bannister <b>Footpath Warden</b> Sally Bartrum <b>Meetings:</b> 7.30pm second Wednesday of month in the Village Hall Committee Room <b>Minutes:</b> PC notice board in High Street	<b>Chairman</b> Rachel Hitchcock 263169 <b>Vice-Chair</b> Julie Clark <b>Secretary</b> Lorraine Brooks 262807 <b>Treasurer</b> Maggie Ryan <b>President</b> Ken Willingale <b>Vice-President</b> Bryan Smith <b>Executive:</b> Colin Ramsell, Tricia Hall, <b>Individual:</b> Claire Buller, Vicki Sargent, John Parsonson, Colin Moule, Iain Wright, Luke Rumbelow <b>Meetings:</b> 5 July, 6 Sept, 30 Oct, 10 Jan 2018, 5 March AGM, 2 May 8pm Church Hall (Exec 7.30)	<b>Chairman:</b> Iain Wright 263657 <b>Secretary</b> Chris Thompson <b>Treasurer</b> Peter Mann <b>Vice Chairman</b> (vacancy) <b>Bookings Sec.</b> Jane Hastie <b>Committee:</b> Nick Moriarty, Tricia Fuller, Will Hitchcock, Frank Warren <b>Meetings:</b> first Monday every month (except Bank Holidays: second Monday) 7.30pm Village Hall Committee Room
<b>CHURCH</b> <a href="http://naylandchurches.wordpress.com">naylandchurches.wordpress.com</a> <b>Priest in charge</b> ( <i>five ecclesiastical parishes</i> ) Revd Mark Woodrow 262150 <a href="mailto:revdmarkwoodrow@gmail.com">revdmarkwoodrow@gmail.com</a> The Vicarage, Bear Street CO6 4LA <b>Benefice Administrator:</b> Nicola Thorogood 262453 <a href="mailto:nicola.church@yahoo.com">nicola.church@yahoo.com</a> <b>Clergy:</b> Revd Valri Armstrong 262814 <b>Licensed Reader:</b> David Rowe <b>Reader Emeritus:</b> Ken Willingale 262531 <b>Lay Elders</b> David Pryor 262303 & Kathy Hunt 262014 <b>Bell Ringers</b> Captain: Chris Hunt 262014	<b>Organists:</b> St James: James Finch St Mary's: Catherine Johns <b>St James Choir:</b> James Finch 262993 <b>Church Wardens</b> St James: James Carver 262970 <a href="mailto:carversnayland@talktalk.net">carversnayland@talktalk.net</a> or Kathy Hunt 262014 St Mary's: Nicola Thorogood 262453 <a href="mailto:thorogood.nicola@gmail.com">thorogood.nicola@gmail.com</a> or John Branfield 845107 <b>Deanery Synod Reps</b> St James: James Carver 262970 Helen Schalin St Mary's: Rosemary Knox 262224, John Branfield 845107	<b>Parochial Church Council St James</b> Lay Chairman: John Baker, Treasurer: James Carver 262970, Sec: Michael George 07557 998325 25 Laburnum Way CO6 4LG <a href="mailto:68michaelgeorge@gmail.com">68michaelgeorge@gmail.com</a> Com: Chris & Kathy Hunt, Anita George, David & Sandra Pryor, Alex Murrison, Helen & Gustaf Schalin, Jonathan Pearson <b>St Mary's</b> Churchwarden Emeritus: Gerald Knox Treasurer: Gerald Knox 262224, Secretary: Tibby Mimpriss George & Fiona Storey, Suki Cohen, Derek Johns, Sandra Gibbons

## COMMUNITY WEBSITE - [www.naylandandwiston.net](http://www.naylandandwiston.net)

Webmaster: Graham W Griffiths – Tel: 262132 - e-mail: [webmaster@naylandandwiston.net](mailto:webmaster@naylandandwiston.net)

## VILLAGE DIARY

<b>May</b> 28th 29th	Country Music Club: <i>'Double Barrell'</i> 7.30 Village Hall <i>page 16</i> Nayland Church Fete 2pm-4pm Webb's Meadow <i>page 15</i>	
<b>June</b> 5th 8th 11th 14th 15th 17th 18th 19th 24th 26th 27th	Village Hall Management Committee meeting 7.30pm Village Hall <i>page 31 &amp; 47</i> Over 60s: meeting at Parker's Way Community Centre 2.30pm <i>page 26</i> Conservation Society: Open Gardens 2pm-6pm <i>page 16 &amp; 25</i> Parish Council Meeting 7.30pm Village Hall Committee Room <i>page 47</i> Save Our Post Office Campaign: Open Meeting 7.30pm Village Hall <i>pages 1 &amp; 8</i> Home School Association: School Fete 11am-1pm <i>page 14</i> Country Music Club: <i>'Black Steel'</i> 7.30 Village Hall <i>page 16</i> Women's Institute: <i>The History of Tea</i> Jane Paley 7.30pm Village Hall <i>page 26</i> Village Players: annual walk led by Chris Hunt <i>page 27</i> Conservation Society: <i>Otters &amp; the River Stour</i> Darren Tansley 7.15pm Village Hall <i>page 16 &amp; 25</i> Luncheon Club for over 60s: Church Hall <i>page 2 &amp; 27</i>	
<b>July</b> 2nd 3rd 4th 5th 9th 12th 12th 14th 16th 17th 17th 18th 23rd 26th	Nayland 10K Fun Run: 10am from Nayland Village Hall <i>page 10</i> Village Hall Management Committee meeting 7.30pm Village Hall <i>page 31 &amp; 47</i> Village Players: Drinks at the Anchor at 8pm <i>page 27</i> Community Council: meeting 8pm Church Hall ( <i>Exec 7.30</i> ) <i>page 8</i> Village Players: Auditions for <i>'The Game's Afoot'</i> 5pm Church Hall <i>page 15 &amp; 27</i> Parish Council Meeting 7.30pm Village Hall Committee Room <i>page 47</i> Village Players: Auditions for <i>'The Game's Afoot'</i> 7.30pm Church Hall <i>page 15 &amp; 27</i> HortSoc: Summer Garden Party 7.30pm <i>page 13 &amp; 24</i> Nayland Choir: <i>Sizzling Summer Singing</i> Village Hall <i>page 22</i> Royal British Legion: meeting 7.30pm Church Hall <i>page 23</i> Women's Institute: <i>My Year as Mayor of Colchester</i> Mary Fairhead 7.30pm Village Hall <i>page 26</i> Luncheon Club for over 60s: Summer Tea Party at Longwood Barn <i>page 2 &amp; 27</i> Country Music Club: <i>'Chris Dunne Band'</i> 7.30 Village Hall <i>page 16</i> HortSoc: coach outing to Sandringham Flower Show <i>page 17 &amp; 24</i>	
<b>August</b> 2nd 5th 20th 21st	Royal British Legion: River Orwell Cruise & visit to HMS Ganges Museum <i>page 13 &amp; 23</i> HortSoc: Flower Show 2pm-4pm Village Hall <i>page 14 &amp; 24</i> Country Music Club: <i>'Bonnie Diamond &amp; Co'</i> 7.30 Village Hall <i>page 16</i> Women's Institute: Afternoon Garden Tea Party <i>page 26</i>	
<b>Forward Planner</b>	10 September 16 September 26 September 7 October 18 October 5 November 30 Nov-2 Dec 2 December	HortSoc coach outing to Hever Castle <i>page 22 &amp; 24</i> Woodland Corner: Inflatable Fun Day 11a,-4pm Webb's Meadow <i>page 15 &amp; 30</i> Luncheon Club for over 60s: Church Hall <i>page 2 &amp; 27</i> Woodland Corner: Cake Sale outside Kerridge's 8.45am <i>page 17 &amp; 30</i> Village Lunch: <i>speaker</i> Peter Lawrence <i>page 24</i> Community Council: Bonfire & Fireworks <i>page 8</i> Village Players: <i>'The Game's Afoot'</i> <i>page 15 &amp; 27</i> Community Council: Christmas Fayre <i>page 8</i>

Thank you for your contributions – if you have any ideas or suggestions please contact the Editor

**DEADLINE** (subject to space) for receipt of copy in the **AUGUST** issue is 3pm on: **20th JULY**

CONTACT		ADVERTISING COSTS		
<p>The Editor: Lorraine Brooks Tel: 262807 E-mail: <a href="mailto:naylandcc@yahoo.co.uk">naylandcc@yahoo.co.uk</a> <b><a href="http://www.naylandcommunitycouncil.org.uk">www.naylandcommunitycouncil.org.uk</a></b> Copy can be posted in the Community Times Box in Nayland Post Office To ensure contributions can be accommodated in the space available it is advisable that space for promotion or large articles is reserved with the editor.</p>		Six issues for the Price of Five – get one advert <b>FREE</b>		
		Size	Dimensions	Cost
		$\frac{1}{16}$ page portrait	6.3cm H x 4.4cm W	£5
		$\frac{1}{8}$ page landscape	6.3cm H x 9cm W	£10
		$\frac{1}{4}$ page portrait	13cm H x 9cm W	£17.50
		$\frac{1}{4}$ page landscape	6.2cm H x 18.4cm W	£17.50

All monies raised from the Community Times go to good causes within the community. The Editor and Community Council may not be held responsible for the accuracy of articles or any other claims made by any advertiser in the Community Times.

The Editor and Community Council reserves the right to alter, shorten or refuse any items submitted for publication.

The Community Times is produced and distributed by the **Nayland-with-Wissington Community Council**

Registered Charity No.304926

The Community Times can also be viewed / downloaded from: **[www.naylandcommunitycouncil.org.uk](http://www.naylandcommunitycouncil.org.uk)**