

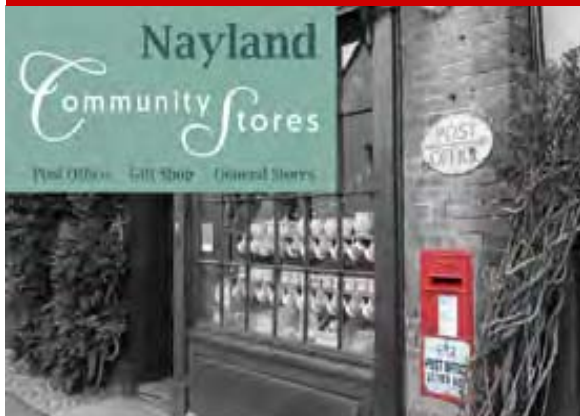

NAYLAND^{WITH} WISSINGTON COMMUNITY TIMES

YOUR LOCAL MAGAZINE FOR NEWS AND VIEWS

SAVE OUR POST OFFICE PUBLIC MEETING



A Happy New Year from the Nayland 'Save our Post Office' team to you and your families. To all who have already offered to be involved, thank you! To all who would like to have a say on what the Post Office will be like, or who would like to be involved, we want you!

There will be a public meeting on **23rd February at 7.30pm** in Nayland Village Hall which will give you a full update on the progress of saving our Post Office. We're encouraging all to

come along: this project needs the full support of our community.

We are working hard behind the scenes, setting up a Community Company to take on the Post Office business and engaging with the Post Office and Postmistress to agree how we can run the business as a community. More detail of our progress appears on page 9 of this issue and on the Community Council webpage: <http://www.naylandcommunitycouncil.org.uk/POLatestNews.html>

We have now registered our Community Benefit Society as a trading concern under the title of Nayland Community Store Limited and our new website will be up and running soon, details to follow.

With best wishes for the New Year,
Simon Carter (Chair) & Maggie Ryan (Vice Chair)

THE ANNUAL GENERAL MEETINGS OF NAYLAND^{WITH} WISSINGTON COMMUNITY COUNCIL

Reg Charity No 304926

& NAYLAND VILLAGE HALL MANAGEMENT COMMITTEE

Reg Charity No 304928

Monday 6th March

in the Village Hall
7.30pm Community Council
8.30 Village Hall Management Committee

Everyone welcome

Please come along and support YOUR Community

Anyone interested in joining the Community Council Executive Committee should contact Rachel Hitchcock 263169 or Julie Clark on 07712 050870

Anyone interested in joining the Village Hall Management Committee should contact Iain Wright 263646 or Christine Thompson 262825

FEBRUARY 2017

No: 165

SPECIAL INTEREST

Supper with Strings

HortSoc: Spring Flower Show

Conservation Soc: AGM

Village Lunch: *The Home Guard*

RBL: visit Adnams Brewery

Woodland Corner: Cake Sale

Woodland Corner: Family Bingo

Village Players:
The Deep Blue Sea

Nayland Calendar Photo
Competition

Woodland Corner:
Shopping Evening

THIS ISSUE

Village Players: *'Cinderella'*

Fingerprint Art Project

Christmas Fayre

REGULARS

Community Council News

Parish Council Notes

Village Hall Meetings

Society News

Church Services

Garden Notes

Village History

PLUS

Dates for your Diary

Local Information

Contact Details

(on back pages)

NAYLAND WITH WISSINGTON PARISH COUNCIL

Meeting: 14th December 2016

(This is an extract from the draft minutes of the meeting)

District Council Report

Melanie Barrett confirmed she has been chasing the Housing Needs Survey and there were encouraging developments. Sheltered housing was being reviewed, however, this did not affect Parkers Way. The District Council have launched a new website. The new Chief Executive is due to start in the New Year. The Chairman questioned about the lack of information about next year's Community Achievement Awards.

Planning

Decisions by Babergh DC include: work can proceed to willow and magnolia at **Butchers, 5 Bear Street (B/16/01245/TCA)** and permission had been granted for annexe and garage at **Ricklands Bungalow, Wiston (B/16/01504/FHA)**.

Between meetings councillors had raised no objections with Babergh DC regarding insertion of a window following removal of garage door at **Kingfishers, 108 Bear Street (B/16/01528)** or at Ricklands Bungalow (B/16/01504) for erection of annexe and garage subject to a condition to ensure the residential annexe cannot be used or sold separately from the host dwelling.

Discussing recent applications councillors had no objections to the proposed erection of replacement two storey dwelling and 2 bay cartlodge and store with ancillary living accommodation at **Westwood, Harpers Hill (B/16/01580)** subject to a condition that ties the cartlodge to residential use ancillary to the main building or at **15 The Westerings (B/16/01536)** for the proposed erection of first floor rear extension.

The Parish Council objects to an application at **1 Ash Rise (B/16/01526)** for the erection of single storey dwelling with new access as the proposed mass and scale is considered unsuitable in the size of the plot. The design is inappropriate in the streetscape and would have a negative impact on the amenity neighbours could expect to enjoy. In respect of the highways considerations, County Highways should re-visit the application in view of local knowledge about parking to check the new access is compatible with safety near a Doctors; Surgery, School and Nursery School. An inspection was suggested by the Planning Committee to fully appreciate what is proposed. This response was copied to our District and County Cllrs and had been agreed by majority of members. During the discussion it was noted that the application form was incorrect in respect of item 6 as there is a new access proposed onto the highway. The best

inspection time would be school drop off and pick up times to demonstrate the issues involved.

HIGHWAYS

Melanie Booth reported on the site meeting where a zone was agreed for the siting of a cycle rack.

Topics discussed included the Stoke Road speed pole, the resurfacing in Birch Street, Bear Street and Stoke Road and the finger post sign in the vicinity that is repeatedly hit. The Chairman agreed to follow up the latter.

A further consultation was expected in respect of further speed reduction proposals for the A134.

STREET LIGHTING

All the upgrades had now been ordered. It was agreed to request a site meeting with County Council Engineer to consider the decommissioning of a light on a property as permission has been withdrawn for the light to remain. The reduction of light in the vicinity will be considered once it has been switched off. It was agreed to keep the Parish Council lights on all night on both Christmas Eve and New Years Eve. It was noted that the new pole in Court Street is now in place. The light in the vicinity can be assessed when the new lantern is in place and the light on 1 Court Street decommissioned.

BURIAL GROUND

The Chairman explained the up to date plan at the Burial Ground and members were supportive. It was agreed to chase the Diocese regarding the condition of the driveway surface. It was agreed to get additional quotes for the extension to the path in the Burial Ground.

FOOTPATHS

By follow up to last meeting a new waymark post is on order by the County Right of Way. The permissive path situation is being followed up in respect of the Glebe land (Allotment Field).

ALLOTMENTS

It was confirmed the tap issue has now been resolved. Letters have been issued to landowners along Candy Lane to seek on-going permission for hedge cutting. Graham Walker was pleased to advise that some money will be allocated via Tesco's towards the Glebe Land improvements. A response was agreed to letters from a dog walker concerned about the treatment of rabbits.

IN BRIEF

The Fairfield playground safety report was handed to Gerry Battye to review and it was agreed to deal with minor issues between meetings.

A new Village Hall bookings secretary has now been appointed.

NAYLAND WITH WISSINGTON PARISH COUNCIL

ANNUAL PARISH ASSEMBLY

Monday 24th April 2017

in the Village Hall

Further details in the next issue



NEW BUILDS • EXTENSIONS • RENOVATIONS

**ARCHITECTURAL SERVICES FOR
RESIDENTIAL AND COMMERCIAL BUILDINGS**

Tel: 01206 262697

E-mail: info@optimum-architecture.co.uk
www.optimum-architecture.co.uk

Optimum Architecture Limited
Nags Corner, Nayland, Nr. Colchester CO6 4LT



GET IT RIGHT FROM THE START

NAYLAND WITH WISSINGTON PARISH COUNCIL

Meeting: 11th January 2017

(Minutes will be available on PC notice board in the High Street or www.naylandandwiston.net after the next meeting)

DISTRICT COUNCIL REPORT

Melanie Barrett confirmed that Julie Abbey-Taylor (Corporate Manager, Strategic Housing) from Babergh District Council (BDC) would like to meet with Nayland, Leavenheath and Stoke by Nayland Councillors regarding a joint Housing Needs Survey. Councillor Barrett will also attend. It was felt that Leavenheath Parish Council would not wish to take part at this stage. Unlike previously, the new Housing Needs Survey will include references to low-cost, affordable housing for purchase.

Babergh DC is looking for a new sponsor for the Community Awards scheme. There had been discussion about reducing the scale of the awards evening but maintaining some kind of recognition by Babergh of the contribution of its residents to our quality of life.

PLANNING

Reviewing applications approved by Babergh Mary George said permission has been granted at **'Kingfishers' 108 Bear Street** (B/16/01528) for insertion of window following removal of a garage door and at **20 Fen Street** (B/16/01664) for the removal of six fruit trees and replacement with seventeen English woodland trees.

Discussing recent applications councillors had no objections to listed building consent for the proposed erection of a single storey extension at the rear of the property at **48 Bear Street** (B/16/01737).

Discussing listed building application at **Guinea Wiggs, Wissington** (B/16/01496) for installation of glazed, bi-fold opening doors some councillors commented that no pre-application advice had been sought from the Heritage Officer; the application is for grey, powder-coated, aluminium folding doors and councillors queried whether wood might be more appropriate.

The PC's objections relating to an application for the erection of single storey dwelling with new access at **1 Ash Rise** (B/16/01526) had been submitted to Babergh; on the grounds the proposed mass and scale is considered unsuitable in the size of the plot. The design is inappropriate in the streetscape and would have a negative impact on the amenity neighbours could expect to enjoy. In respect of the highways considerations,

County Highways should re-visit the application in view of local knowledge about parking to check the new access is compatible with safety near a Doctors' Surgery, School and Nursery School. We would also suggest an inspection is appropriate by the Planning Committee to fully appreciate what is proposed.

CYCLE RACK

It is planned to provide a cycle rack on the grass verge near the row of garages at the foot of Heycroft Way. Martyn Booth had researched the various shapes, sizes and materials of reasonably-priced cycle racks. He recommended stainless steel and concreted in (rather than bolted) as being the most durable. Councillors preferred design can accommodate adult and children's bicycles. Further research will be completed so that a comprehensive plan can be put to Babergh whose permission is required.

RECREATION AND OPEN SPACES

Gerry Battye read from the current safety inspection report of the new playground equipment. Some corrective action is required and it was agreed to go ahead with them.

The driveway up to the nursing home is Diocesan property and there is an agreement in place between the Nursing home, the Parish Council and the Diocese to share the cost of repair. Mary George had walked the driveway and counted thirteen potholes. The PC will contact the Diocese to urge that repairs are carried out.

The PC will prompt Babergh DC for a decision as to whether a proposed dog waste bin near Wiston Church may be sited.

IN BRIEF

Landowners neighbouring Candy Lane have agreed to on-going permission for hedge cutting along the lane.

A bollard sited outside 'Butchers' in Bear St has recently been knocked down, removed and not replaced. This would be followed up.

Tricia Fuller reported that Jane Hastie has taken over as bookings secretary for the village hall.

The new Chair of the Community Council is Rachel Hitchcock with Deputy Chair Julie Clark. The community defibrillator project is moving forward and funding possibilities are being sought.

NAYLAND WITH WISSINGTON PARISH COUNCIL VACANCY

Do you live or work in Nayland or Wiston?

Would you like a new challenge?

Are you concerned about the local community and environment?

Do you enjoy working as part of a team?

Would YOU be interested in joining the Parish Council as a Co-opted Member?

If so, please apply by letter to let us know what qualities, experience and skills you can offer the community. Councillor training courses are available. You can find out more about the work of the Parish Council by speaking to a Parish Councillor or by emailing or telephoning the Parish Clerk, Mrs. Debbie Hattrell:

pc@naylandwithwissington.suffolk.gov.uk 01787 378649

THANK YOU

Grateful thanks to everyone who kindly sent good wishes, cards and gifts during my recent illness.

It was much appreciated and I am sure helping to speed my recovery.

Best wishes for the New Year,

Andora Carver

PRIMARY SCHOOL'S CHRISTMAS FAYRE

Nayland Primary School's highly successful Christmas fayre raised £2,120 for school funds. Organised by the Home School Association, the event had numerous attractions including crafts, treats, a chocolate tombola and Santa's Grotto.

Children were able to have their faces painted to resemble reindeer and there were various games as well as a festive photo booth.

Stalls, raffles, refreshments and mulled wine for parents all added up to a thoroughly enjoyable family event.

Office Matters

Comprehensive
WORDPROCESSING
Service

(Inhouse cover also provided)

Please contact

Margarette

on

01473 822860 or

07863 560945

to discuss your particular
requirement

margarette@officematters.org

Professional and Confidential

NEWTONS FARM INDOOR TENNIS COURT

Wissington, near Nayland

**PAY AND PLAY
NO MEMBERSHIP
BOOK ONLINE**



www.indoortenniscourt.co.uk

01206 262453

Learn to drive

with your local driving school



Rob Austin D.O.T.A.D.I.

Fully qualified
12 years experience
Dual controlled car
Learn at your own pace
1st 2 hour lesson £25
£19 per hour there after

For more information or to book
lessons call Rob on:

01206 262106
or: **07946 085338**

TOWN PRINTS

**General
Picture Framing**

Also a selection of
antique engravings
of Colchester and District.

Foster Jones
Longwood Cottage,
Fen Street, Nayland,
CO6 4HT

Tel: 01206 262483

original hand-made prints

framed or unframed



Smallbridge Avenue 20x3cm
many more designs from £45

Tel: 01206 262927

annetownshendart.weebly.com

Lower Dairy Farm

**Traditionally Reared
BEEF**

Free Range Pork

Wild Venison

Preserves & Chutneys



Lower Dairy Farm Shop
Water Lane, Little Horkesley
CO6 4JS Tel: 01206 262314

www.lowerdairyfarm.co.uk

Fix-A-Lock

Locksmith - available 24/7

- Emergency LOCKSMITH -
- Wooden and UPVC doors
- All window & door repairs -
- handles/hinges/mechanisms/etc
- Replacement sealed units
- UPVC window & door specialist
- UPVC window & door installations
- CRB checked



Ted Blanchette

07836 551 032

tedblanchette@tiscali.co.uk

Stour Valley Landscapes

*Gardening
Fencing
Landscaping
Tree & Hedge work
Handyman jobs*

*For a local, friendly &
reliable service:*

Tel: 01206 263629

Mob: 07801 430751

D.S. Clarke

Building Services

For professional - high quality work

General building work including:-

Extensions - Renovations - Brickwork
Landscaping - Roofing- Kitchens - Tiling
Plastering - Carpentry - Decorating etc

For a free, no obligation estimate,
contact David Clarke on:

Tel: 01787 227943

Mb: 07867 851 137

dsclarkebuilding@yahoo.co.uk

7 Claypits Ave, Bures, CO8 5DA

AERIAL VIEW

TV, FM & DAB Aerials
Freeview, Freesat & Sky
Motorised Satellite
Satellite Broadband
Installations, Repairs,
Poor Reception & Upgrades
Extra Points, Magic Eyes
& TV Wall Mounting

Please call for other services

01787 311057

www.aerial-installers

Karen Bromley Swim School

BABIES
TODDLERS
TEENS
ADULTS
SMALL GROUPS
POOLS IN YOUR AREA
FULLY QUALIFIED TEACHER
STA & ASA

TAKING BOOKINGS NOW

07841 483515

kbswimschool@yahoo.co.uk

KbSwimSchool.com

JOHN TOKELY Painter & Decorator

*Interior & Exterior
Work Undertaken
Free Estimates*

*No Job too large
or too small*



9 Nayland Road, Colchester,
Essex CO4 5EG

Telephone: 01206 845665

Mobile: 07976 848310

TRG PEST CONTROL

Rabbits, Moles, Rats,
Mice, Wasps, etc
Efficient and
Economical Service

For Further
information call

Terry Gowing

Tel: 01206 322776

Mobile: 07990 954192

Colchester's Premier Roofing Specialist



Established
over 30
years

**EXTERIOR
CARE**

FLAT ROOFING - TILING & SLATING
New Roofs & Repairs - Chimney Work
- Leadwork

An Established Local Family Business
QUALITY WORKMANSHIP GUARANTEED
FREE ESTIMATES & ADVICE
For Quality, Reliability & Service Please Call

01206 618486

MOBILE 07970 016234

5 Brook Cottages, Boxted, Colchester CO4 5TW

HANDYMAN

based in Nayland

**Gardening
Decorating
DIY**

Odd Jobs

References available

Call Stuart Mosley

07760-236937

01206-262981

**TO ADVERTISE
IN THE
COMMUNITY TIMES**

Contact:

Editor: Lorraine Brooks

Tel: 262807

E-mail:

naylandcc@yahoo.co.uk

JP Services

Fencing - Horticultural Woodwork - Paving
Sleepers/Landscape timber
07970 559251 - www.jpsservices.co

Services:

Sheds & greenhouses erected and repaired, bases laid
Raised beds ■ Patios and paving ■ Artificial grass installed
Traditional window boxes & planters
Rustic structures: rose arches, pergolas etc
Fencing, hedge laying ■ Gardens cleared
NPTC chainsaw certification held
Waste removed, EA registered waste carrier
Flat pack furniture constructed ■ And much more

Sales: visit us at www.jp-services.info

Sleepers/landscape timber ■ Oak tubs/barrels
Steel barrels, ideal for storage, incinerators etc

COMPUTER DOCTOR CALL OUT

THE TIME THAT SUITS YOU!
COMPUTER MAINTENANCE & UPGRADES

- PC Maintenance
- Device Installation
- Software Installation
- Upgrading Operating Systems
- Improve Performance
- Internet & Mail Configuration
- Virus Detection and Removal



Contact: 07989 405791 (Nayland based)

Country Cars Private Hire

Personal & Professional Service Polstead Based

Local & Long
Distance

Airports - Theatres
Weddings - Hospitals



Contact Dave Howard

01206 262196 07767 076976

Mike Freeman's Window Cleaning Residential and Commercial



For an honest, fully
insured, experienced
window cleaning
service, please call
Mike: 01206 503814
or **07590 396781**

Facias, Gutters, Frames, Cladding - all undertaken

13 Flanders Field, Colchester CO2 8BX

DAWN DALE

BEAUTY & RELAXATION THERAPY

AUSSER HOUSE • POLSTEAD STREET • STOKE BY NAYLAND

OFFERING: MANICURE INC GELCOLOR BY OPI,
PEDICURE, WAXING, AROMATHERAPY,
BODY TREATMENTS, FACIALS,
EYE TREATMENTS, MASSAGE
LADIES ONLY

OPEN: TUESDAY-SATURDAY 9AM-5.30PM

GIFT VOUCHERS AVAILABLE

PLEASE PHONE DAWN:

01206 262 118

dawncdale@gmail.com

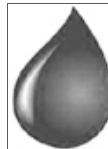

STOURVALLEY

HEATING & DOMESTIC SERVICES LTD

- OIL CENTRAL HEATING INSTALLATION & MAINTENANCE
- COMMISSIONING
- HOT WATER STORAGE INSTALLATION
- UNDERFLOOR HEATING INSTALLATION
- WATER SOFTENER INSTALLATION
- FULL BATHROOM DESIGN & INSTALLATION
- DOMESTIC PLUMBING SERVICES

Local experienced established registered installer
For advice or a free estimate call MARK WARREN
on Mobile 07968 586613



SHORT COURSES at ASSINGTON MILL

Beekeeping for beginners
Jam, jellies & juice making
Birds of Prey, working with
Hen keeping in your garden
Chain-sawing for amateurs
Clay ovens - how to make one
Bricklaying for amateurs
Sheep for Smallholders
Wild game butchery
Wooden spoon carving
Willow plant supports

Bread-making
Foraging for food
Dog psychology
Tortoise ownership
Natural Skin Care
Fruit tree pruning
Stained glass
Silver clay jewellery
Cyder-making
Taxidermy
Picture framing

Fly Fishing
Scything
Mosaic
Badgers
Upholstery
Storytelling
Hedgelaying
Felt-making
Signwriting
Pig-keeping
Calligraphy

Contact Anne Holden: **01787 229955**

info@assingtonmill.com

www.assingtonmill.com

Evolve LANDSCAPES

Landscape design & build

- Landscape Design
- Construction work
- Paving / driveways / patios / paths
- Fencing / decking / garden walls
- Pruning / hedge cutting
- Tree felling / clearance
- Regular garden maintenance



T 01206 263813 M 07841 625358

E info@evolve-landscapes.co.uk

www.evolve-landscapes.co.uk

COMMUNITY COUNCIL REPORT

Meeting: 9th January 2017 Vice Chairman: Colin Ramsell 264006
www.naylandcommunitycouncil.org.uk

Colin Ramsell welcomed members to the meeting.

MATTERS ARISING:

Executive Committee: Members were delighted that Rachel Hitchcock kindly volunteered to take the role of Chair and Julie Clark will relieve Colin Ramsell as Vice Chair. This was proposed by Bryan Smith, seconded Claire Buller. Bryan Smith proposed a vote of thanks to Colin Ramsell, current Vice Chairman who has been acting Chairman.

The Community Council Executive still requires more members of village groups to join them as members of the CC.

Fundraising Activities:

10km Run/Cycling Fundraiser: a proposal for an event to benefit a major charity as well as the CC/local organisations has been made by Luke Rumbelow but he was not able to attend this meeting to give further details.

Further ideas and/or support with running events to benefit the CC funds would be welcome.

Community Defibrillator: This was a proposal for a community defibrillator sited at the Fire Station (not to be confused with the First Responders), which had been given approval by the Fire Service.

Rachel Hitchcock has kindly taken this project forward and updated the meeting on progress. She has been in touch with the Community Heartbeat Trust who offer practical advice on sourcing a defibrillator, their installation, ongoing cost, maintenance, training, etc. They have suggested Lottery Funding may be available which Rachel will investigate.

Save Our Post Office Campaign: Simon Carter reported on the current situation - see page 9.

A public meeting is being held on on **Thursday 23rd February** at 7.30pm in the Village Hall to provide a detailed update and launch our Share Offer Prospectus.

Village Hall Garden: The CC section of the village hall garden is tidy. The next VH gardening morning will be on Saturday 18th March.

Recent Activities: Colin Ramsell expressed thanks to all who had helped with the very successful recent events.

Event Guidance Lists & Risk Assessments: These were compiled and filed for a guide for 2017 events.

Bonfire & Fireworks - Saturday 5th November: Iain Wright, who was not present kindly coordinated the event. It had been very successful and profitable. Claire Buller said 350 sausages were served and more could have been sold, the mulled wine, was the most profitable item despite selling out early. Positive comments have been received saying what a lovely community event it was.

Christmas Fayre - Saturday 3rd December : The team of coordinators - Rachel Hitchcock, Claire Buller and Julie Clark reported feedback was positive that it had been another very nice community event. Village stallholders had all done well this year and holding it on Saturday morning had been preferred. Thanks to Nayland Primary School for providing entertainment, and Father Christmas for finding time to be there. Rachel said there would have been room for a few more non-village stallholders.

Village Christmas Tree - Claire Buller and the team did an excellent job once again. Claire said it went up very quickly. Three sets of lights are currently used; a single extendable string of lights would endure better and she will raise that next autumn. She added Fred Smith of Boxted, who provided the tree at an excellent price gave very good service. Positive comments had been received about the tree and it was enjoyed at the Carol Singing.

Grants & Donations:

Village Hall Endowment Fund: A letter of thanks for the £1,000 grant awarded towards this fund had been received from Peter Mann, the VH Treasurer.

Callum Kennedy: volunteering placement

Callum, who received a £100 grant towards costs for his volunteering placement, has emailed his gratitude.

TREASURER'S REPORT:

Maggie Ryan gave her report on the draft accounts for the year ending December 2016. A full set of accounts with the finalised figures will be available for the AGM. Meanwhile:

Current Position: The accounts show reserves at 31st December of £19,736 (compared to £22,152 in prior year) represented by: Deposit a/c monies £15,543, Current a/c monies £4,147, Cash in hand £46, Total assets £19,736.

An amount of £603 has been given towards setting up Nayland Community Stores, with a further £1,897 of grant funding available to support the transfer of the Post Office into community ownership. Amounts held on behalf of the First Response Team and Services Fund are unchanged at £444 for First Response and £270 for the Services Fund. **Therefore, unencumbered assets are £17,124** allowing for grants not drawn down and monies held on behalf of third parties.

The most successful event of 2016 was the Bonfire Night, with an overall profit of £1,524. An analysis is available for the organisers but the best margin was to be found on Mulled Wine sales. The Christmas Fayre so far stands at £290, with the Quiz night nearly as successful, with a £250 profit. The Community Times has made £2,402 and the Calendar £1,021 towards our reserves.

Grants: Grants awarded over the year are over three times those awarded in the previous period – a figure of £6713 – as follows: Village Hall Kitchen £3,500, Village Hall Endowment Fund £1,000, Baby & Toddler Group £150, Nayland History Exhibition £110, Conservation Society Court Knoll £1,000, Callum Kennedy charity work £100, Community Post Office £603.28, St Helena Hospice tribute in memory of Neil Barbrook £250.

We should be proud of our contribution to good causes but mindful that this success means that the Community Council is running a £2416 deficit for 2016. We should look to a fundraiser to restore reserves in 2017.

Administrative matters: The CCLA Deposit Fund signatories have been changed. The current account is online and signatories updated.

Community Times: Lorraine Brooks gave the usual plea for contributions for the next issue.

She was very grateful to Claire, Vicki and all who sent in photos of the recent CC activities. These have been added to the website. Much of the CC's history, including the large albums, is also on the website.

Village Calendar: Lorraine Brooks said there are a few calendars still available at village shops - Post Office, Blue Owl, Hatten's Village Stores and Forget Me Not. Thanks are due to all who support the calendar and the shops that sell them.

The number of 2017 calendars sold so far is on a par with last year. Sales have generated £632 profit with some more to come.

Lorraine said if the CC wish four members of the team are willing to continue and produce a 2018 calendar, but the CC may be asked ask for some help with the selling stage and asked for more support of the photo competition. The print cost has increased again but it was felt the calendar price of £5 could be maintained. The CC agreed that another calendar should be produced.

Forthcoming Activities:

Annual General Meeting: Monday 6th March 2017 at 7.30pm (Exec 7pm) in the Village Hall. This will be followed by the Village Hall Management Committee AGM at 8.30pm.

SOCIETY REPORTS

Conservation Society: John Partridge said Andora is home recuperating and will be taking a sabbatical. Work continues sorting finds from the Court Knoll dig for assessment and analysis. Francis Terry will talk on 'Architecture and design in AONB's' at the AGM on 13th March.

Parish Council: Martyn Booth said they still have a vacancy on the Council, a £1,000 grant from Tesco has been awarded towards work on the Allotment Field. Asked when speed restrictions will be applied on the A134 Martyn said he did not know the timescale; discussion was ongoing regarding extending the location of the speed restriction.

Village Players: Bryan Smith said the pantomime *Cinderella* had been a great success and was thoroughly enjoyed by all ages.

Royal British Legion: Alex Murrison said the Armistice gathering on 11/11, the Poppy Appeal Coffee Morning, Remembrance Service and their Christmas party were well received and attended. The 2016 Poppy Appeal raised £3,319.07, almost a record, with all due thanks to organisers, collectors and contributors. Their next meeting is 16th January in the Church Hall.

HortSoc: Trevor Smy said their stall at the Christmas Fayre had been successful. They hoped to find a replacement speaker for 21st March as sadly Barry Kauffman Wright passed away in December. The Spring Show is scheduled for 25th March, their AGM on 18th April. Their next outing is to Sandringham Flower Show on 26th July.

Women's Institute: Wendy Sparrow said December had been busy with a successful stall at the Christmas Fayre, a talk on *Tales from a Rural Police Sergeant*, an outing to Monks Eleigh

Corn Dolly Centre and Carol Services in Bures and Bury St Edmunds. On 16th January Wendy will be showing a film of *Nayland in the 1990s*.

Choir: Rob Swan said they had a successful end of year concert; *Puccini's Messa di Gloria* and participated at the annual carol service in St James's. They are seeking a new accompanist; Jeremy Hughes is retiring as choir leader and his wife Emma, the current accompanist will be taking his place. They participating at a concert *Mendelssohn's Elijah* in Bury St Edmunds.

Home School Assoc: Rachel Hitchcock said the School Christmas Fayre, with Father Christmas and lots of fun and frolic, was very successful. They will be holding the Ball on 19th May at Le Talbooth.

Book Club: Wendy Sparrow said they have read a variety of books; their last book was *Twelve Years A Slave* by Solomon Northop, the current book is *Dolly and John* by L.J. Whitehead.

Art Group: Colin Ramsell said they enjoyed Christmas dinner at the Yew Tree at the end of last term. They will be back in the Church Hall on Wednesday afternoons as term begins this week.

AOB:

Street Fayre Fingerprint Art Project: Claire Buller said the fingerprint picture of Nayland, created by Anna Boon and Jayne Kennedy as part of the street fayre celebration, has been framed and is hanging in the village hall bar.

Date of next meeting: will be **AGM on Monday 6th March 2017** at 7.30pm (Exec 7pm) in the Village Hall.

Meetings for 2017: Wednesday 3rd May, Wednesday 5th July, - all in the Church Hall at 8pm (Exec 7.30).

CHRISTMAS FAYRE

Seasonal festivities began at Nayland on December 3 with a successful Christmas Family Fayre organised by Nayland with Wissington Community Council.

Ten local societies and five traders from outside the village took part in the annual event, displaying all kinds of tempting festive goods in the village hall. Mulled wine, mince pies and sausage rolls all sold well.

Musical entertainment was provided by a ukulele band and songs by children from Nayland Primary School. Father Christmas was also there with his Elf.

Co-ordinator Claire Buller said: "It was a really enjoyable community event with lots of different age groups attending and more than 50 children came to see Santa. One of the visiting stallholders said the fayre had such a lovely atmosphere."

Photos clockwise from right: Visiting Father Christmas, Nayland School Choir and Ukeleles, Stallholders preparing for opening,



VILLAGE CALENDAR COMPETITION

Set out below are the competition rules for photographs submitted for the 2018 Nayland with Wissington calendar. Photographs taken in recent years and reflecting any of the 12 months of the year may be placed in the Community Times box in the Post Office. Spare application forms will be available in the box or on www.naylandcommunitycouncil.org.uk on the Calendar page.

We welcome photographs which represent our beautiful parish and our thriving community; these may include scenic views, architectural and natural features, street scenes and any seasonal or unusual aspects of the parish. Community events and society activities would also be appreciated. The images should be recognisable as being in Nayland or Wissington.

It is necessary to remember that photographs of children must have parental knowledge and consent and whilst it is fine to photograph people participating in a public event, any bystanders must be agreeable to publication.

Sponsorship is being sought from local businesses but is open to individuals. Anyone interested should contact Lorraine on 262807.

The Community Council look forward to your participation in the presentation of our 'Village' calendar. There is no age limit and we would love to have more entries from young people, the aim is to make it an enjoyable community project.

NB: Photographs will be mounted by the committee and on display in the Church Hall between 1pm-4pm on Monday 1st May.

Rules of Entry:

- The competition is open to residents of the Nayland with Wissington parish, and those who work in the parish or are active participants in parish societies.
- A maximum of 5 photographs per person may be entered.
- Photographs should be landscape orientation, 7" x 5" in size (*or within 1/2" variance*), have no border and be colour prints of images captured in Nayland or Wissington.
- Photographs must not be digitally enhanced.
- If photographs include children parental consent must be obtained by the entrant.
- The entrant's name and address should be included on the reverse of the photograph.

- Photographs should be placed in an envelope with a completed application form.
- If you require your photographs to be returned to you a stamped addressed envelope should be enclosed.
- Entries may be submitted to the Community Times box in the Post Office from the beginning of April. The closing date for entries is **Saturday 22nd April**
- Judging will take place on Bank Holiday Monday 1st May in the Church Hall. **The display of photographs will be on public show from 1pm-4pm.**
- The judge's decision will be final.

NAYLAND WITH WISSINGTON COMMUNITY TIMES



Photograph: Tyler White Sponsor: Peter Moss & Sons



Every year the cowboys near the Bear Street junction which were painted in the 1930s herald the start of Spring. This open space next to the river was created when the bypass was built in 1962 after many years of campaigning by the village. A few years ago it was named Caley Green in memory of a 17th century philanthropist who owned part of the land. In his will he bequeathed the income from this to provide bread for the poor of Nayland.

April 2017	
1 Sat	16 Sun
2 Sun	17 Mon
3 Mon	18 Tue
4 Tue	19 Wed
5 Wed	20 Thu
6 Thu	21 Fri
7 Fri	22 Sat
8 Sat	23 Sun
9 Sun	24 Mon
10 Mon	25 Tue
11 Tue	26 Wed
12 Wed	27 Thu
13 Thu	28 Fri
14 Fri	29 Sat
15 Sat	30 Sun

Application for Nayland with Wissington Calendar Photography Competition

Name: _____ Email: _____

Address: _____ Postcode: _____

Telephone: _____ No. of Photos: _____ Digital: Yes / No

Location of Photograph:
Scene 1:
Scene 2:
Scene 3:
Scene 4:
Scene 5:

If non-resident your workplace or society/group in Nayland with Wissington:

Employer or Society Secretary's Name:

Tel:



The SOPO Campaign committee continue to make good progress. We have now registered our Community Benefit Society as a trading concern under the title of Nayland Community Store Limited (under Post Office regulations, we are not allowed to use the term 'Post Office' in our company name). Messrs Fenn Wright, Chartered Surveyors, have completed a premises survey in conjunction with the Post Office Field Project team to establish how the separation of the business premises from the residential dwelling can be achieved and for the refurbishment of the Post Office itself. We await detailed plans and specifications by mid-January. We hope to conclude all discussions and negotiations

SAVE NAYLAND POST OFFICE CAMPAIGN: update February 2017

<http://www.naylandcommunitycouncil.org.uk/PostOffice.html>



with the Postmistress and the Post Office by the end of January and submit our business plan for approval to the Post Office at the beginning of February.

We are arranging a **public meeting on Thursday 23rd February** at 7.30pm in the Village Hall to provide a detailed update and launch our Share Offer Prospectus. This is a most exciting moment in our campaign as we bring our community together to pledge support for securing the financial future of Post Office services within our Community Store Limited. Please do make a note of that date and join with us on this momentous step in our journey.

SAVE NAYLAND POST OFFICE CAMPAIGN PUBLIC MEETING: Thursday 23rd February 7.30pm Village Hall



Monday 29th May 2017

Definitely a date for the diary. Nayland church fete is always brilliantly supported by the local and wider community.

Last year over £12,000 was raised again, which is a fantastic start towards raising the £60,000 needed to repair the stonework of the tower. This was achieved by the hard work and commitment of all the helpers, the kind and generous people who donated items to sell and the support of the sponsors. All of this ensured Nayland Fete drew large numbers of people who enjoyed everything that this well established and traditional fete has to offer.

We would love this year to be no different.

There will be more information in the next Community Times, but please start putting aside unwanted china and glass, bric a brac, toys, pictures, soft furnishings, jewellery, garden tools and books, as they will be very gratefully received.

Additionally, if you would like to help in any way, either in advance or on the day, we would love to hear from you.

Please contact Lorna Burgin 01206 262161 or nickandlorna@yahoo.co.uk

Thank you



The Village Lunch

Wednesday 26th April

11.45 am for 12 noon, Lunch at 1pm
Nayland Village Hall

Speaker: **Nigel Amies MA**

**“The Home Guard:
1914-18, 1940-44, 1952-56”**

Nigel will present the Home Guard in its various guises, as the last unpaid militia in Great Britain. The use of photos, uniform and handling artefacts make this a very hands on presentation.

Tickets: £12.50 will be available at the Post Office (afternoons only) from 27th March until 22nd April unless previously sold out. Tickets are limited.



Nayland Primary School HSA
Invite you to their

May Ball

at Le Falbooth, Dedham
Friday 19th May 2017
£55 per person

Includes reception drinks, Three course meal, Disco,
Auction & Grand Raffle, & Photographer

Dress : Formal/Black tie Arrival 7.15pm Carriages 1.00am

Tickets can be purchased from the school office,
Or contact michellecottingham@hotmail.co.uk





Woodland Corner

Cake Sale

Saturday 25 March

from 8.45 am (*while stocks last!*)
JUST IN TIME FOR MOTHER'S DAY
Outside Kerridge's - Court Street

Please come along and support
Woodland Corner and give yourself
a treat by buying our delicious
home made cakes.

For further information, contact Woodland Corner
tel: 01206 263054 e-mail: enquiries_wc1@btconnect.com,
web: <http://woodlandcornernayland.blogspot.com>
Registered Charity 1035330

Nayland Baby & Toddler group



Bring your child, trained or not, to the Nayland playgroup.

Great for:

- exercise & agility
- sociability
- obedience(!)
- healthy treats

Fridays during term time,
9.30am - 11.30am at
Nayland village hall.

NEW
activities
for the
Spring Term



Woodland Corner

EASTER CRAFT CLUB

Starting 9th March for 4 weeks

EASTER HOLIDAY CLUB

On 3rd, 5th, 10th & 12 April

For more details, contact the
Woodland Corner Office on: 01206 263054
woodlandcorner@outlook.com
<http://woodlandcornernayland.blogspot.co.uk>

**In the grounds of Nayland Primary School,
Bear Street, Nayland, Colchester CO6 4HY**



Royal British Legion

outing to

Adnams Brewery

in Southwold

Wednesday 8th March

Leaving Nayland Surgery at 9am.
The cost will be £38 per person. The outing is open to all.
Please contact Andrew Gowen
parkersag@yahoo.co.uk or 01206 262534



NAYLAND WITH WISSINGTON COMMUNITY TIMES
Nayland-with-Wissington Conservation Society
Registered Charity No 268104

NAYLAND OPEN GARDENS

SUNDAY
JUNE 11th
2-6 pm

If anyone would like to
include their garden on the list,
please contact
Mike Hunter on 264100
or Jill Slater on 262145

www.naylandconservation.org.uk

LUNCHEON CLUB

A Monthly Lunch for Senior Citizens
Church Hall ~ 12.00 noon for 12.30 pm ~ £3

Dates for 2017 are:

Tuesday 24 January
Tuesday 28 February
Tuesday 28 March
Tuesday 25 April
Tuesday 23 May
Tuesday 27 June
18 July Summer : Tea Party
(August : No Lunch)
Tuesday 26 September
Tuesday 24 October
Tuesday 28 November
Tuesday 12 December : Christmas Party

Come along and join the friendly atmosphere for a
chat with friends, old and new.

Put your name on the list at the next meeting,
or telephone Olga Alexander on 01206 263923 if you
would like to come along. If transport down to the Church
Hall is difficult telephone to see if we can collect you.
If you are unable to attend on the day please telephone.



STOUR BORDER Country Music Club

Nayland Village Hall 7.30 - 10.30
Admission, usually £5, doors open 7pm
No bar – please bring your own drinks.
Tea/coffee & light refreshments available

SUNDAY 19TH FEBRUARY 'Country Mile'

A welcome return for this Ipswich duo

SUNDAY 19TH MARCH 'Brian's Country'

A popular return for Brian Mann from Ipswich

SUNDAY 16TH APRIL 'Long Shot'

This trio is back by popular request

SUNDAY 16TH APRIL 'Double Barrell'

A welcome return for this popular duo

Nayland-with-Wissington Conservation Society

Registered Charity No 208104

AGM

Speaker: Francis Terry

ARCHITECTURE & DESIGN IN AONBs



MONDAY 14th MARCH

7.15pm for 7.30pm
Nayland Village Hall

— ALL WELCOME —

www.naylandconservation.org.uk

Nayland & District Horticultural Society

Spring speaker

Peter Morris

Returns to Nayland to talk about:

Flowers for every day of the year

We welcome back this very knowledgeable speaker who will give us a talk which should help us to make our gardens more colourful for much longer in the year

Tuesday 21st March

7.30 for 7.45pm Church Hall, Bear Street

All welcome

For more information contact Trevor Smy on
01206 262022 or trevor.smy@virgin.net

The Village Players Present:

The Deep Blue Sea

by Terence Rattigan

Directed by Chrissie Kettle

MARCH 23rd, 24th & 25th

8.00pm doors & bar open 7:30pm
NAYLAND VILLAGE HALL

TICKETS £7.50 (Under 16s £6)

available at Nayland Post Office (from mid February - afternoons only please)
and online from www.villageplayers.co.uk

This amateur production is presented by special arrangement with Samuel French Ltd



FAMILY BINGO

SATURDAY 11TH MARCH 2017

Nayland Village Hall

5.30pm – 7.30pm

Book your family tickets in the

Woodland Corner Office

or call 01206 263054

email woodlandcorner@outlook.com

BINGO

14	29	38	52	74
4	18	33	46	62
7	16	★	60	71
9	27	44	51	67
12	23	35	47	73



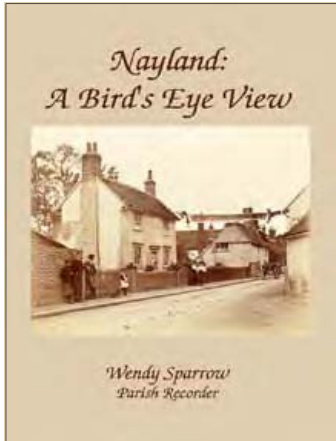

HISTORY BOOK

Nayland: A Bird's Eye View

A collection of articles written by the Parish Recorder over the past ten years for the Nayland with Wissington Community Times. The articles are about people and events from Nayland's past, historic buildings and much more.

Available at the Post Office, the Village Stores, Forget-me-not and 17 Court Street, Nayland

Price £7.00



The old Hodge Cottages

Not a lot is known of the early history of the cottages but we know that Dan and Laura Spooner bought them in 1902. Dan was a farmer, well known for horse dealing and the breeding of fox hounds for which he won many trophies. He was also well remembered for horse slaughtering and previously lived and farmed at Farthing Hall, later being over the Anchor for a few years. The cottages were at that time divided into six dwellings, the rent ranging from 1s to 2s 6d per week. Dan also bought two adjacent cottages which were more modern and these were reconstructed to form a house called The Hollies. The 1902 census shows Dan and his wife living at The Hollies and six other families living in the adjoining cottages.

After being damaged at the end of the Second World War, The Hollies was rebuilt and then eventually demolished in the 1950s as it stood in the direct line of the new bypass.

Old maps cannot always be relied on for complete accuracy and on the 1826 Title Map for Nayland, Hodge Cottages and The Hollies are shown as being one long terrace divided up into three properties. The cottages had no name at that time but were shown as being opposite Hodge Farm and Yard (Hodge Corner) which at that time were owned by Sir Joshua Rowley.

(Sources: Nayland Leg Book)

August 2011

Supper with Strings

Saturday 11th February

7pm for 7.30pm

at Nayland Village Hall, Church Lane, Nayland CO6 4JH

Two course supper with a welcome drink

Relax and enjoy music by Savoy Strings a classical quartet from Colchester

The meal will be prepared by our Village Lunch Team

Licensed Bar and Raffle

Tickets £25 - All proceeds to Nayland Village Hall.

Tickets available with the pro forma below and also available in the Post Office from 16th January

Last date for tickets Wednesday 8th February. For further details call 01206 262369

Supper with Strings, Saturday 11th February 2017

I would like :..... tickets @ £25 each (Cash/cheque please make cheques payable to: Nayland Village Hall)

Name:

Tel:

Address

Any seating requests please specify below and if possible make a group booking:

Please return pro forma and cheques to Jo Murrison, 11 Fen street Nayland CO6 4HT or Terry Bannister 26 Stoke Road Nayland. CO6 4JD by Wednesday 8th February 2017

HARE & HOUNDS LEAVENHEATH

traditional country freehouse with 3+ real ales
pool table - open fire - beer garden & patio - play area

VALENTINES EVENING

Saturday 11th February

See website for more information

SHANI'S HOMEMADE CURRY BUFFET

Saturday 25th February from 6pm

A selection of curries with homemade sides
& all the trimmings for just £15

Booking essential - 01787 212396

MOTHERS DAY

Sunday 26th March

Special menu - see website for details

OPENING HOURS

tuesday, wednesday, thursday 12 - 3pm & 5 - 11pm
friday & saturday 12 - 11pm
sunday 12 - 10pm
closed all day monday

FOOD IS AVAILABLE

tuesday - saturday 12 - 2pm & 6 - 9pm
sunday 12 - 3pm



www.hareandhoundisleavenheath.co.uk



01787 212396

M & J REGAN

Building Contractors

A local family company who have been trading
in the area for over 35 years.

01206 264019

07803 604254

m.regan3@sky.com

GARDEN DESIGN
BORDER DESIGN
PLANT SOURCING
GARDEN
OVERHAUL
GARDEN
GIFT VOUCHERS



Call Angela for a consultation:

01787 212264

07974 375254

Give your garden the makeover it deserves!

We are a local garden design
company and can offer a
complete design, construction
and maintenance package
or just a planting plan for a
single border.

WWW.ZINNIADDESIGN.CO.UK



Nayland House

Off Bear Street
Nayland CO6 4LA

We offer long and
short term care for elderly
and dementia residents
in our beautiful home set
in the heart of the village

You are very welcome to
visit – come and see our
excellent facilities

For more information
please telephone:
01206 263199

TURNER & MAY LIMITED

Plumbing and Heating Engineers

www.turnerandmaylimited.co.uk

General Plumbing
Central Heating Installation
Energy Efficiency Boiler Installation
Boiler Maintenance
Underfloor heating
Water Softeners
Bathroom Design & Installation
Free Estimate

We offer a fully comprehensive range
of domestic plumbing and central heating services.

Excellent local reputation

Over 25 years of experience

Tel/Fax: 01206 263392

Mobile: 07966 286603 / 07885 075031

Email: brian@turnerandmaylimited.co.uk



N.P. & S.G. Evans Plumbing & Heating

Hill Farm, Wiston, Nayland, Colchester CO6 4NL
npsgevens@gmail.com

Tel: 01206 262091 Mob: 07979 535670

For all your plumbing & heating requirements.
Most makes of oil boiler serviced.
Also guttering maintenance & replacement.

MAKING YOUR WILL

Retired solicitor Trevor Dodwell is local and
Through his business he writes
Wills and Lasting Powers of Attorney.
He offers a home visit service, thoughtful and friendly
client care, with career-long advisory experience.
The fees are surprisingly affordable.

Please call 01206 263420
or email me at: trevordodwell@aol.com
www.thewillbusiness.com



Water Lane ARCHITECTS
An RIBA Chartered Practice

- Architectural services for new and existing buildings
- Houses, schools, commercial and development schemes
- Designs for greater sustainability — AECB member

Chris Exley, RIBA, AECB
info@waterlanearchitects.co.uk 01206 890178
www.waterlanearchitects.co.uk
Water Lane, Little Horkesley 07827 414847



So Much More Than a Dance Class
No partners required
Any age & ability
All are very welcome

**"Strictly" style Dance-a-cise
Classes**
Nayland Village Hall
every Wednesday morning
spaces are limited - to reserve yours

**Call Janet on
07506 350 455**

classes also held in:
- Capel St Mary
- East Bergholt
- Hadleigh
- Nayland
- Stratford St Mary

janet@fundancing.co.uk
www.fundancing.co.uk

 FunDancing  FunDancing.Suffolk

Nayland Dental and Cosmetic Clinic



18 High Street, Nayland, Suffolk, CO6 4JF

Family Dentist Teeth whitening
Children welcome Hygienist

PRIVATE DENTISTRY AT AFFORDABLE PRICES

Free examination for children of school age with full paying adult

**DENPLAN AVAILABLE
FREE SMILELIGN CONSULTATIONS
FACIAL REJUVENATION TREATMENTS
TEETH WHITENING - only £169**

All treatments carried out by an experienced qualified Dental Practitioner: Dr DG Figaji B.CH.D (STELL)

Early Morning & Late Evening Appointments Available
**FREE ORAL CANCER SCREENING
GIVEN WITH EXAMINATION**
Call us to book an appointment or request an
information pack **01206 262262**



**We are open:
Monday - Saturday
9.30am - 5pm**



We have a wide range of gifts and cards for
all ages, including toys, scarves, jewellery,
candles, home gifts and more.
You can also come in for coffee and cake at
anytime - craft activities are optional!

 www.blue-owl.co.uk
Tel: 01206 263350
The Mill, Mill Street, Nayland, CO6 4HU. 

PETER MOSS & SONS

Providing all aspects of
vehicle maintenance



**68 Bear Street
Nayland
Tel: 01206 262866**

SERVICING ■ REPAIRS

BUGG SKIP HIRE

**For All Your Waste
Disposal Requirements**

- Excellent Service
- Lowest Prices
- Various Sizes to Suit Every Situation



Tel: 01206 262605

www.buggskiphire.co.uk

The Woodyard, Gravel Hill, Nayland, CO6 4JB



Gladwins Farm

Harpers Hill

Nayland

Suffolk CO6 4NU

Tel: (+44) 01206 262261

Fax: (+44) 01206 263001

E-mail: contact@gladwinsfarm.co.uk

www.gladwinsfarm.co.uk

- Award-winning self-catering cottages – sleeping 2–8 people. Charming conversions of period farm buildings, some are designed to be accessible by accompanied disabled visitors, some luxury cottages with private hot tubs.
- Moving house? Longer tenancies in the Winter period can be arranged.
- Swimming lessons throughout the week. Fully air-conditioned in a lovely building. Available for childrens' parties.
- Guests have the use of the pool, sauna, hard tennis court and playground. The lake is stocked with coarse fish. Pets welcome.

Brochure and details available from Stuart and Susie Bradshaw. 01206 262261

www.gladwinsfarm.co.uk

Tim Allen & Son



Established 1994

Windows, Doors & Conservatories
Hardwood, Aluminium & PVCU
Fascias, Soffits, Bargeboards, etc
Also Extensions & Garden Rooms
Replacement Sealed Units

Tel: 01473 827086

Mob: 07885 437409 or 07909 091691
timallenwindows@gmail.com

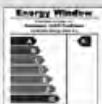

Insurance Backed Guarantee

SALES LETTINGS

Carter Jonas combine extensive local knowledge with a network of national offices including 12 in central London.

Whether you are a buyer, seller, tenant or landlord please call us to discuss your property needs.

SUFFOLK

01787 882881
suffolk@carterjonas.co.uk
St Mary's Court, Little St Mary's,
Long Melford CO10 9LQ

carterjonas.co.uk/suffolk

Carter Jonas



BARNEY THE DECORATOR YOUR LOCAL PAINTER & DECORATOR

Quality Decorating Applied To Last!

Fully Insured - Friendly Professional Service
No Job Too Big or Too Small

Call Barney for your free quote: 01787 210166 or 07856 540664
or email: barneythedecorator@gmail.com 3 Harrow Street, Leavenheath CO6 4PW

PRINCIPLE HEATING SOLUTIONS

Proactive from conception to completion

e: daren@principleheatingsolutions.co.uk
w: principleheatingsolutions.co.uk

t: 07976 151595



oil
biomass
servicing
installation

Wood
burners
chips
logs
pellets



Comfortable
heating with wood

Recommended Installer



**Renewable Heat Incentive (RHI)
Grants available**

Supply and installation of wood burning
stoves and boilers

Oil boiler servicing and installation

Supply and installation of oil tanks

**Please call or email for your free
no obligation quote**



74 HUNGERDOWN LANE
LAWFORD
COLCHESTER
ESSEX
CO11 2LX

ST JAMES' CHURCHYARD WORKING PARTY

Saturday 8 April

from 9am – 12 noon



All welcome, no skill necessary.
Tea, coffee and biscuits provided.

**PLEASE BRING GLOVES, RAKES,
SECATEURS, WHEELBARROWS, ETC**

For further details contact
James Carver: 262970

VILLAGE HALL GARDEN WORKING PARTY

Saturday 18 March

from 9am



Please come along and join us
and make it a social occasion.

**IT WILL BE USEFUL TO BRING
TOOLS, GLOVES, SECATEURS,
WHEEL BARROWS, ETC.**



COMMUNITY FINGERPRINT ART PROJECT

The Community Fingerprint Art Project was created by Anna Boon and Jayne Kennedy as part of the street fayre celebration to mark the 50th anniversary of the Community Council.

The committee came up with the idea that we could create a picture depicting Nayland that everyone who attended the street fayre could be part of - everyone attending added a fingerprint or two to create the picture.

Claire Buller, co-ordinator of the Street Fayre, said; *"The Nayland Community Council art project is looking great, it is now framed and hanging in the village hall bar. It is amazing what can be created from lots of fingerprints."*



Nayland with Wissington Conservation Society
www.naylandconservation.org.uk

NEW EDITION NAYLAND TEA TOWEL

In Burgundy or Bottle Green
Price £4

Available from:
Forget Me Not, Blue Owl
or Committee Members

SEE IT, SNAP IT, SEND IT...



Thanks to Mike Hunter who captured this lovely shot of a red-legged partridge, also known as the French partridge. They are usually quite shy birds but, like this one, they seem to enjoy taking in the view from walls or roofs.

View this in the colour version of the CT at:
www.naylandcommunitycouncil.org.uk/CommunityTimes.html

If you have a snapshot taken in the parish to feature in a future issue please send it to lorraine.nayland@btinternet.com

NAYLAND MOBILE LIBRARY

Route 20 : High Street P.O.
 Saturdays at 10am-11.15am,
 every four weeks

**4 February
 4 March
 1 April
 29 April**

Route 9 : Parkers Way
 Saturdays at 3.55pm-4.30pm,
 every four weeks

**18 February
 18 March
 15 April**

Tel: 01473 263838
www.suffolklibraries.co.uk



VILLAGE CHRISTMAS TREE

On Sunday 11th December 2016 the tree was once again mounted into its underground fixings. This year all things went to plan with lights and decorations all in place within the hour. No vehicle in the way this year, as we strategically placed our own vehicle in the perfect position, so it could be moved ready for the tree dressing at 9am.

The tree was greatly enjoyed by many in the village especially for the Carols round the tree with the Boxted Silver Band on Wednesday 21st December which I understand was very well attended once more.

I would like to take this opportunity to thank all those who helped put it up and take it down again this year and to say an extra big thank you to those people without whom we would not have a village Christmas tree.

Thanks to our dental surgery for servicing the tree with its electricity and allowing the tree to be positioned outside their premises, Fred Smith of Straight Road, Boxted for delivering and supplying the tree at a very competitive rate and Sean Norfolk with his chain saw who expertly shaped the tree stump to fit its holder.

Claire Buller, Community Council

Nayland & District Horticultural Society

AGM & FUN QUIZ EVENING

Tuesday 18th April

7.30pm - Church Hall

All welcome

**Come along and see what a
friendly bunch we are!**

Following the brief formalities there
will be refreshments and a fun quiz
with horticulture in mind.

For those interested in becoming a
member, membership is just
£3 or £5 for joint.





Nayland with Wissington Society News



ROYAL BRITISH LEGION

Secretary: Andrew Gowen 262534 parkersag@yahoo.co.uk Chairman: Alex Murrison 262369

Our meeting on 16th January 2017 was preceded by an excellent film and talk by James Carver on the Normandy Beaches in which the horror and losses of the landing were clearly illustrated. At the meeting, the Branch reviewed the Remembrance and Armistice Day arrangements. It was felt that the events were well supported by everybody and we are grateful to the Revd Mark Woodrow for his contribution.

The Poppy Appeal Coffee Morning went well and would become an annual event organised by the men's branch.

The Christmas Party was enjoyable and the episode from Dad's Army went down particularly well.

The following visits programme was agreed:

- Visit to Adnams Brewery in Southwold on 8th March at a cost of £38 each
- Visit to the Horseracing Museum in Newmarket on 10th May at a cost of £35 each
- Trip down the Orwell to include lunch and visit HMS Ganges Museum on 2nd August. (It will cost £35 each but travel will be in shared cars)
- OTHER VISITS ARE STILL TO BE ARRANGED.

It was important that people should give an early indication if they were interested. There were no restrictions on who might attend and it was hoped that other members of the village might come.

Our next meeting will be at the Church Hall on **20th March** starting with a few drinks at 7.30pm. Please note the changed date.



BOOK CLUB

Jane Barbrook 263619 janebarbrook@hotmail.com

Our last book title was "12 years a Slave" by Solomon Northup. We met in mid January at Star Cottage to discuss this and to select our future book, which is *Dolly and John* by L.J. Whitehead.

If anyone is interested in joining our friendly group please contact Jane Barbrook for more details.



NAYLAND AND DISTRICT WOMENS INSTITUTE

President: Jeannette Finch 262993

Secretary: Lorna Rumsey 01787 211975

We have a very interesting programme for the coming year, so look at our notice board in the village, and come and join us.

Our outing and Christmas lunch to Bridge Farm Barns, at Monks Eleigh, was a great success as was our stall at the Christmas Fayre which was very busy, and it was nice to see so many people. Also in December Peter Layzell gave an interesting talk on *Tales from a Rural Police Sergeant*. Some of our members attended the Group Carol Service in Bures and the Federation Carol Service at St Mary's Church, Bury St Edmunds.

At the January meeting our Parish Recorder, Wendy Sparrow, showed a film about Nayland made in 1994 for Anglia Television. It included interviews with several residents, some of whom are sadly no longer with us, and it was interesting to see how much the village has changed in the past 22 years.

On the 20th February James Carver will give a talk with slides of his visit to South Africa and on 20th March we will celebrate the W I being in the village for 60 years at our annual Lunch Party.

We are hoping some younger new members wish to join us, so that we can continue for many more years to come. If you are interested in joining us come along as a guest to any meeting; they are held in the Village Hall at 7.30pm on the third Monday of the month. You will be most welcome.



THE VILLAGE LUNCH

Jo Murrison 262369

The next Village Lunch will be held on Wednesday 26th April when our speaker will be Nigel Amies MA. The talk title is: ***The Home Guard: 1914-18, 1940-44, 1952-56***. Nigel will present the Home Guard in its various guises, as the last unpaid militia in Great Britain. The fact that so many men and later some women answered the call to arm, despite no hope of pay or compensation for death or injury, was incredible. The use of photos, uniform and handling artefacts make this a very hands on presentation.

The lunch will be held in the Village Hall, 11.45am for 12 noon, with lunch at 1pm. Tickets, priced £12.50, will be available at the Post Office (afternoons only) from 14th March until 15th April unless previously sold out. Tickets are limited.

SUPPER WITH STRINGS

The village Lunch Team are organising an evening supper with entertainment - **Supper with Strings** - on Saturday 11th February at Nayland Village Hall, 7pm for 7.30. This will be a two course supper with a welcome drink. Musical entertainment will be by Savoy Strings a classical quartet from Colchester. The cost will be £25 per ticket - more details and a booking form can be found on page 13 and available in the Post Office from 16th January.



NAYLAND ART GROUP

Daphne Berry 262641 Liz Thorne 262664

After ending our last session in December with Christmas Lunch at The Yew Tree at Horkesley, which was enjoyed by all in attendance, we met again this new year on Wednesday 11th January keeping up our usual high attendance and looking forward to the new challenges being set for us by our two existing tutors.

Colin Ramsell



HORTICULTURAL SOCIETY

Chair: Trevor Smy 262022 trevor.smy@virgin.net

A happy horticultural New Year to you all.

HortSoc would like to thank everyone for their support of our stall at the Christmas Fayre, whether donating items, manning the stall or purchasing items. This helped us raise funds for society activities.

While this is generally a fairly dormant time in the garden, the committee have been active finalising a busy schedule and this year the first event, on **Tuesday 21st March**, is a talk by Peter Morris FNVS, who is coming along to give a talk on **'A flower for every day of the year'**. All are welcome, 7.30 for 7.45pm at the Church Hall, Bear Street.

Our annual **Spring Flower Show** which will be held on **Saturday 25th March** in the Church Hall promises to be a colourful occasion so come along and enjoy the displays of spring flowers and relax with refreshments. Cakes will be on sale & raffle. It is open for visitors 10am to 12 noon, entry is free. We would be very grateful for donations of cakes, or prizes for the raffle – please drop them into 60 Bear Street beforehand, or at the Church Hall early on the day of the show.

For those interested in exhibiting, full details and entry forms are in the Community Times, or entry forms can be collected from the Post Office or Trevor Smy. Entries for the show should be brought along between 8.15am-9am as judging will need to take place before the public display and coffee morning opens at 10am. Winners of each class will be awarded a certificate and the Olive Noakes Cup will be awarded for the most successful exhibitor.

Membership for 2017 is now available and good value at just £3 for single or £5 for joint membership. Application forms are available at any of our events, or from Margaret Smy,

Schedules for the **Summer Flower Show** to be held on Saturday 5th August will be distributed in March and available in local shops and the Post Office. Subjects for the **photography** section will be **'A garden view'** and **'Signs and sign-posts'**, and in the children's section **'I took this photograph myself'**, so don't forget to get out and about with your cameras soon to capture some colourful shots. HortSoc are grateful to the advertisers in the schedule who enable us to fund this promotion.

21st March:	Spring Speaker - Peter Morris 'A flower for every day of the year' .
25th March:	Spring Show – <i>the schedule is shown on page 33</i>
18th April:	AGM & Fun Quiz Evening
20th May:	Morning Market
14th July:	Summer Garden Party
26th July:	coach outing to Sandringham Flower Show
5th August:	Annual Flower Show – <i>schedules will be available in early March</i>
10th September:	coach outing to Hever Castle
17th October:	Autumn Speaker: Mark Lane LVO, London Palaces, 'Royal Gardens'
13th November:	Joint meeting - Pip Wright 'Suffolk History'



NAYLAND WITH WISSINGTON CONSERVATION SOCIETY

Chairman: Mike Hunter 264100
mikejphunter@gmail.com

www.naylandconservation.org.uk

Since the last issue of the Community Times unfortunately the Society's long-standing secretary, Andora Carver, has endured a period of ill health. Accordingly Andora has decided to take a sabbatical of at least six months and we are sure you will all wish to join us in wishing her a speedy recovery. In the meantime please contact chairman Mike Hunter either on the telephone on 01206 264100 or by email at mikejphunter@gmail.com.

The Society is pleased to announce a new co-opted committee member Lucy Carpenter. Having recently moved to Bear Street with her husband John she will be bringing her skills in planning law to the committee.

The Society's AGM on Monday the 13th March promises to be an interesting meeting as our guest speaker is Francis Terry, formerly a partner in the world famous architectural practice with his father Quinlan Terry. Francis will be speaking on how to build in beautiful areas such as AONBs in a sensitive and respectful way.

We are also planning two visits during the year to significant country houses namely Otley Hall a 16th century moated hall near Ipswich and West Stow Hall an early 16th century hall near West Stow. Full details of the visits will be published in the next edition of the Community Times or see the Society's web site at <http://www.naylandconservation.org.uk/LatestNews.html>

Finally we have received exciting news concerning the results of the dig at Court Knoll. On the final day of the excavations a grave was discovered. A small particle of bone was sent for carbon dating analysis and the result has just been received. It has been dated to between 969 and 1018. So it seems we may have a mid to late Saxon site in Nayland after all!



NAYLAND SURGERY NEWS

www.northhillsurgery.co.uk

Rachel Beales, Practice Manager 578070

As you will no doubt be aware the health service locally is facing a huge demand on its resources, from A&E right through to GP surgeries. As a practice we receive regular updates from the hospital advising us when A&E and the ambulance crews are finding it a challenge to deal with patients in a timely manner. We too have noticed a huge demand on our services since Christmas and we are aware that patients have felt frustrated that they have been unable to book an appointment with a doctor or that they are not sure how the appointment system works.

We have created a leaflet for our patients to explain how it works and this can be found in your local surgery or on our website at www.northhillsurgery.co.uk.

Please remember that you can always get advice on minor conditions such as nausea/vomiting, coughs and colds from any pharmacist or NHS 111.

We are also looking for any patients who would be interested in joining our Patient Participation Group. If you would like to know more about this or would like to sign up please email the surgery at northhillsurgery@nhs.net

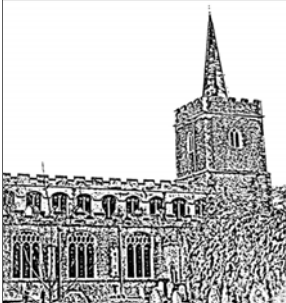

THE FRIENDS OF ST. JAMES' CHURCH, NAYLAND

Registered Charity Number 1052641

Chairman: Alan Edwards 262800 alan@edwards-online.net

The Carol Service was greatly enjoyed by a large congregation, raising a total after all costs of some £200. Our thanks, as ever, go to Jeremy Hughes and the Choir, to Clemency Doxey and her Mince Pie Makers and to those who helped set up for the Service and, of course, to David Prynor for taking the Service.

For the first time, there is nothing to report about our LSS project - we have heard nothing from the DAC about our Application: We hope to get some news soon. However, one of our members has offered to donate all the fittings for the Lavatory. This offer has, of course, been gratefully accepted. It is wonderful to live in a village where gestures like this are made.

We were pleased to welcome the Rev Mark Woodrow to our recent Committee meeting and hope that he may help us with our plans to improve St James' Church. Jon Pearson, who moved in to the village has expressed a wish to help us and so has been co-opted on to the Committee and will stand for election at our AGM.

The AGM will be held in St. James' on Saturday, 18th March at 10.30. Coffee will be served from 10am. We look forward to seeing many Members there.



OVER 60s CLUB

Secretary: Barbara Smith 501492

President: Eva Rolfe 263151

Our Christmas Tea on 8th December went very well with about 10 members attending and enjoying games of bingo after tea. Our members also very much enjoyed the Luncheon Club's Christmas Party on 13th December at Longwood Barn. We are very grateful to Olga Alexander and her team of helpers for organising the party and the lunches throughout the year.

We did not meet in January but our first meeting in 2017 will be on Thursday 9th February, followed by 9th March and 13th April - do pop these dates in your diaries.

More members would be very welcome to come along enjoy refreshments with us and have a chat; we meet on the second Thursday of each month at 2.30pm.

Diana Whiting



NAYLAND LUNCHEON CLUB FOR OVER 60S

A Monthly Lunch for Senior Citizens ~ Church Hall ~ 12.00 noon for 12.30pm ~ £3
Olga Alexander on 263923

The Christmas Party at Longwood Barn was held on Tuesday 13th December; as the photo shows a good time was had by all.

The next lunches will be on Tuesdays; 28th February, 28th March and 25th April. The full list of dates for 2017 can be found on page 11.

Make a note of the dates in your diary and come along and join the friendly atmosphere for a chat with friends, old and new.

If you would like to join us for lunch just come along. If transport down to the Church Hall is difficult telephone Olga Alexander on 263923 to see if we can collect you.



NAYLAND FUNDRAISING COMMITTEE

Secretary: Caroline Lowe 263852 caroline.m.lowe@btinternet.com

We are delighted to announce that our recent Fundraiser 'Fabulous Festive Flowers' on Friday 11th November raised £2,900 for Essex Air Ambulance.

Over 100 people attended this fun event and were shown how to make a variety of different flower arrangements from Beverley of Jade's Flower Design. This was followed by a two-course lunch of lasagne, homemade puddings and a glass of prosecco. There was also the opportunity to purchase floral accessories for our own Christmas displays and Christmas gifts from Fillpots. Some lucky raffle winners won the flower displays that Beverley had made.

We are very grateful to everyone who supports our events by either attending, giving donations or helping us set up and clear away.



NAYLAND CHOIR

Chair: Rob Swan 07954 334548 rob.swan@tb9.uk

Sec: Cathy Allen cathy.margaretallen@gmail.com

www.naylandchoir.org

Twitter at @naylandchoir

We are excited to be joining again with the Bury Bach Choir to perform Mendelssohn's legendary *Elijah*. Rehearsals begin on Thursday 23 February and the performance will take place on Saturday 20 May at 7.30pm in St Edmundsbury Cathedral.

This is one of the major concerts of the Bury festival and, if it is like the previous occasion when we sang Verdi's Requiem with the same choir in the same venue, it will be a stunning experience. There will be a full supporting orchestra.

Most of our rehearsals will take place in Nayland School Hall at 8.00pm on Thursdays. It will be possible to join the choir and solely take part in the Nayland rehearsals. For those performing in the concert there will be further rehearsals in Bury together with the Bury Bach Choir. These will take place nearer the time of the concert, in Bury, on Wednesday evenings at 7.30pm. Car sharing will be possible.

The subs for the term will be the usual £35. Email naylandchoir@gmail.com for more information.



BOWLS CLUB

Secretary: Eva Rolfe 263151

On November 16th we went to Rivers. The first two teams had opposite fortunes, one good win and one heavy loss. The second session saw one team win 13-10, the second team had a very close game and ended with a draw which was also the score for the match 5-5.. On November 30th we went to Old Felixstowe. The first games saw one win 15-8 and one loss 3-11. The second teams both lost so we only came away with 2 points. On December 7th Hintlesham came to us. The first two games were once again one good win and one loss. The second teams both won giving us another 8-2 win. December 12th saw us go to Burstall. This time both the first teams won. The second session saw one team win and one lose again. An 8-2 win the last match before Christmas was away at Branham. Both the first teams had good wins; 17-5 and 19-4. The second teams both lost thanks to the shot advantage from the first two games we managed to win 6-4 so going into the Christmas break we were actually on top of the division, a bit of a worry as if we do not stay there, we only have one way to go..

Fixtures: January - 17th Martlesham away, 25th Rivers home, 31st Whatfield away
February - 8th Branham home, 15th Bramford away, 23rd Hintlesham away.

Sylvia Bond



Nayland Carpet Bowls Club hold a Charity Bowls Day each year to raise money for a chosen charity. Twenty teams from Suffolk and Essex are invited to play for our charity shield. Lunch is provided, also drinks are supplied all day plus other fund raisers raffle etc are run throughout the day. A friendly and social day was had by all that attended. Our charity this year was "The Tom Bowdidge Foundation" based in West Bergholt, supporting teenagers with Cancer, Tom died in 2013 aged 19 years. Tom's dad Richard came along to receive our donation of £405 and give a talk on what the Trust does.

We meet Wednesday evenings in the village hall at 7 pm. Come along and give it a go, it's a social evening anybody can play. All equipment is supplied.

Contact Eva 263151 or Sylvia 262529 or just come along.



VILLAGE PLAYERS

Chair: Justin Dowding 01206 262217
jpdowding@gmail.com

www.villageplayers.co.uk

Membership: Jill Fernandez 07979 988434
jillyfern@gmail.com



In early December, the Village Players performed one of the best-loved pantomimes: *Cinderella*. Putting on a pantomime is a huge undertaking, involving almost our entire membership. Congratulations to everyone involved (be it on stage or behind the scenes) - and in particular to Emma Wallis for directing with such aplomb! Cinderella was enthusiastically received by our audiences, and we were delighted to be able to perform to a packed house every night.

No sooner had we finished our pantomime than it was time for auditions for our spring production: *The Deep Blue Sea*. We are delighted to welcome Chrissie Kettle as our guest director, and look forward to putting on Terence Rattigan's masterpiece! Rehearsals have just begun, and performances will be on March 23rd, 24th and 25th from 8pm. Tickets will, as always, be available at the Post Office (from mid-February), and will also be shortly available for purchase online at www.villageplayers.co.uk.

Although casting has been finalised, there is always space for assistance back-stage! If you are interested in set-building, props, costume, lighting or sound, please do get in touch!



Cinderella goes to the Ball



Woodland Corner

Administrator: Nicola Peachey 263054
e-mail: woodlandcorner@outlook.com

Manager: Cheryl Leeks 263054
http://woodlandcornernayland.blogspot.com

Registered Charity
No. 1035330

This half term we are going to learn about "People who help us". We will start with rescuers: Ambulance Crew, Firefighters and Police Officers. We hope to go on a visit to Nayland Fire Station to meet our local Fire personnel. We will also be celebrating Chinese New Year at the end of January. This is the year of the Fire Rooster!

Thank you to everyone who helped and supported our stall at the Community Christmas Fayre. As we are a registered charity, money that we raise goes directly towards buying new equipment and toys for the children at Woodland Corner. We have recently installed a Whiteboard, kindly donated by Nayland Primary School.

We would also like to thank the Committee of the Polstead Playgroup, who chose to award a portion of their funds, following their closure, to Woodland Corner, along with two other similar charities. It was stipulated that the money should go towards a major piece of equipment for the children. Woodland Corner used this money together with the money from our fundraising events (ie Barn Dance, Cake Sale and #fivergiver) to install our fabulous new mound with slide and tunnel.



We will be running special after school clubs this term, including "Bikes and Buns" and "Easter Craft Club" for children aged 4 and above. Our Easter Holiday Club is on 3rd, 5th, 10th and 12th April, we will also be having an Easter Party. Please contact the office for further information.

Please look out for information on our Family Bingo Night at Nayland Village Hall on Saturday 11th March.

We also look forward to seeing you at our next Cake Sale outside Kerridge's on Saturday 25th March.



NAYLAND PRIMARY SCHOOL : YEAR SIX, THE EAGLES

Mrs Kennedy, Year 6 class teacher

LIFE IN YEAR SIX (EAGLE CLASS)

We have had a very busy and enjoyable first term, with sports tournaments (we won the basketball competition and made it through to the area final!), swimming, tag rugby and of course football matches.

Years 5 and 6 had a fantastic trip to London for a drama workshop at the Globe Theatre, which linked in with our Shakespeare learning as well as the class reading book: *The King of Shadows* by Susan Cooper.

The whole class have produced some amazing landscape watercolour paintings of the local area. For this project we studied the artists Constable and Gainsborough among others. We enjoyed a visit from Arlene Machin, a local artist, who showed us her work which included a bright blue aeroplane!

Our new topic is Space! We have already written a narrative based on our teachers going into space... This term is not all just fun though as we start to prepare for our SPaG (Spelling, Punctuation and Grammar) and maths for SATs. We are also taking part in a huge reading challenge; we need to achieve 1000 home reads as a class before Easter to earn us a KS2 'Space hunt'.

I am really enjoying the Eagle Class and am especially looking forward to our residential trip to the Isle of Wight in March!

Rachel Howarth (age 10)



NAYLAND BABY & TODDLER GROUP

Leaders: Karen Tranter on 07970 968882
Charlotte Durance on 07835 272947



Bring your child – trained or not - to the Nayland playgroup
Great for: • exercise & agility • sociability • obedience(!) • healthy treats

On Fridays during term time from 9.30-11.30am in Nayland village hall

'Like' our Facebook page (Nayland Baby & Toddler Group) for news and updates

- themed activities each week
- singing/music sessions
- sit down snack time

Toys for all ages. Something different each week. A great chance to meet other parents and carers over a coffee and a biscuit. First visit is free and then £3 per visit. Contact Karen or Charlotte - details above.



MESSY CHURCH

Churches of Nayland, Wiston, Leavenheath, Polstead, Stoke by Nayland
For children and parents: Activities, crafts, worship followed by afternoon tea.
For further information: Revd Valri Armstrong 262814

All members of the family welcome for fun art and craft activities and games based around informal worship and afternoon tea. Brighten up the winter months by joining us for Messy fun!

Dates of the next sessions:

- Sunday 29th January: Theme of Joshua and 'You're your own trumpet!'
 - Sunday 26th February: Theme tbc
- Location: Stoke by Nayland Village Hall, 4pm-6pm.

Further dates:

- Sunday 26th March at Stoke Church
- Sunday 30th April in Nayland Church

A COLD PUZZLE

Can you all the words to do with winter sniffles?

S	N	I	F	F	L	E	S	T	E
L	H	W	L	E	F	F	T	I	L
I	A	I	U	L	V	K	A	S	A
N	N	C	V	E	I	E	O	S	Z
C	K	O	O	E	R	P	R	U	N
T	I	E	O	L	R	U	H	E	E
U	E	S	L	D	D	S	T	S	U
S	W	O	T	E	L	B	A	T	F
W	I	N	T	E	R	H	G	I	N
A	E	N	I	C	I	D	E	M	I

COLD	INFLUENZA	PILL	THROAT
FEVER	LINCTUS	SHIVERS	TISSUES
FLU	MEDICINE	SNIFFLES	WINTER
HANKIE	NOSE	TABLET	



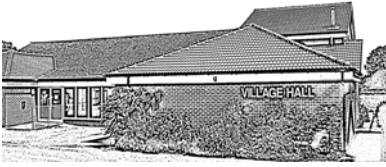

VILLAGE HALL MANAGEMENT COMMITTEE

Registered Charity No 304 928

Chairman: Iain Wright 263646

Secretary: Christine Thompson 262825



DECEMBER COMMITTEE MEETING

MATTERS ARISING & HOUSEKEEPING BOOK

- Housekeeping and comments books: There were no new entries.
- Iain Wright attended a ABE conference where a new thermal blanket material for roofs was shown. There is a possibility that this could be included in the new roof when it is replaced.
- The feasibility of solar panels on the new roof will be considered at the time.
- The monthly Fire Safety Check was carried out; no problems were found. The annual 3 hour test will be carried out in December
- Two door guard automatic stops have been installed in the doors leading to the hall. Three more will be installed.
- The quarterly inspection was carried out; Locks will be asked to fit a new thermostat in the ladies toilet, a large brown teapot is missing, a shower enclosure needed in referees' room, A handrail is needed on left hand side of stairs to the meeting room, Brian May will be asked to fix a new gauge to the oil tank.
- The Health & Safety report has been completed. The only issues still outstanding are the light bulb over the pool table needs replacing & the notice prohibiting football boots in the Hall needs replacing.
- The firm of Edward Hyde inspected the floor. It was felt that their last treatment of the floor was inadequate. They will fix the floor in January at no charge and be asked to repair flooring damaged by a leak in the foyer.

MAINTENANCE

- The calendar was read out. The autumn Garden Working Party for 19th November was well attended and the VHMC has thanked everyone in the Community Times.
- A fridge bulb in the kitchen has been replaced. The light mechanism needs adjusting as well.
- The gutters were cleaned in October

BOOKINGS

- Bookings for classes during the day are continuing into next year- Zumba, Table Tennis, Fitness, Pilates & Fundancing are all booked for 2017.

AOB

- The PC will have a gate erected at the Glebe Land end of Candy Lane to prevent unauthorised vehicles using this area. They were asked that the gate be sited beyond our gate.
- The PC will arrange for hedging along Candy Lane up to the Glebe Land to be cut back before spring.
- It was suggested other societies who use the Hall regularly are asked if they are prepared to send a rep to serve on the VHMC as more members are urgently needed.
- Iain Wright thanked the VHMC for their work during the year.

JANUARY COMMITTEE MEETING

TREASURER'S REPORT

- COIF Endowment £14,591, COIF £18,978, Bank £8,884 Cash £322, Debtors £451, Assets £10,529
- Income 2016 £26,155, Expenditure £19,528, Surplus £6627
- It will be investigated further whether it is necessary for the Hall to pay for a performing rights licence as each organisation that uses the Hall has one of these.
- The hiring charges will not be increased this year.

MATTERS ARISING & HOUSEKEEPING BOOK

- Both books were checked. A comment was written about the missing large teapot and that the only other large one leaks. **Two** new large teapots will be ordered.
- The calendar was read out. The Spring Garden Working Party will be on 18th March 2017 at 9am

- The VHMC'S email addresses will be added to the address list.
- A quotation has been submitted by Gary Napper for the repainting of some of the interior around the foyer. He will be asked to quote for putting up hooks for hanging bunting and flags from.
- The firm of Edward Hyde have repaired the Hall floor.
- Fire risk assessment recommendations which remain to be carried out; coloured edging will be placed on fire escape door, an Assembly Point sign will be installed, an alarm cord will be placed in the disabled toilets.
- The annual Fire Safety Inspection was carried out: 3 exit lamps required replacement and 1 emergency light requires further investigation. (See separate report.)
- Locks are carrying out PAT testing of electrical appliances this month and are putting a new electric socket on the wall by the stage.
- The quarterly inspection was carried out; Locks will be asked to fit a new thermostat in the ladies toilet, a shower enclosure needed in referees' room, a handrail is needed on left hand side of stairs to the meeting room, Brian May will be asked to fix a new gauge to the oil tank

MAINTENANCE

- The heating system has a leak; a firm which can trace leaks will be investigated.
- David Hewitt will be asked to change the doors on the Community Council cupboard in the spring.
- New kick plates for the chair cupboard will be ordered; David Hewitt will fix them.
- The soffits need repairing; a tradesman will be found to do the repairs once the weather has improved.

BOOKINGS

- The new Bookings Secretary, Jane Hastie, was welcomed to the VHMC.
- The booking form on the website and the VH email will be updated.
- A sign will be placed on the Post Box so that it is easy to spot
- A detailed Risk Assessment document for the Hall has been prepared (see separate sheet). Any alterations will be discussed at the next meeting before it is adopted.

NEXT MEETING

The next meeting will be **Monday 6th February** at 7.45pm in the Meeting Room. The AGM will be on **Monday 6th March**, the same evening as the Community Council AGM.

The Village Hall Management Committee would very much appreciate some new members joining us.

We meet once a month in the meeting room of the hall for a couple of hours on the first Monday of the month. If you feel you can give a little of your time to keep this community facility prospering for the mutual benefit of the whole village, please contact any member of the VHMC.

CLASSES & GROUPS IN THE VILLAGE HALL

- Mondays: 9.30 Acrylic Painting, 2pm Table Tennis
- Tuesdays: 7.30pm Zumba Class
- Wednesdays: 10am Dance-a-cise, 7pm Carpet Bowls
- Thursdays: 10am Fitness Class,
- Fridays: 9.45am Baby and Toddler Group (term times)

Further details of these classes are available on the village hall bookings website via www.naylandandwiston.net.



VILLAGE PLAYERS: CINDERELLA

Cinderella, the Village Players' Christmas offering, was a real treat. Pantomime can bring a community together in ways unknown to other types of theatre, and this production, led by first-time director Emma Wallis, gave actors, choreographers, musicians and backstage creatives the chance to shine.

Cinderella was built on a strong foundation: a script with plenty of traditional panto features that were developed for full effect by a fine cast of actors (some of whom were on the Nayland boards for the first time). The Ugly Sisters (Jim Bond and Brian Spalding) and incompetent baddies Snatchit and Grabbit (Mark Russell and Mark West) were at the heart of the farce but while they were certainly grotesque they also clearly enjoyed themselves – a rather endearing combination. John McCarroll relished Baron Hardup's journey of discovery; his potential romance with the Fairy Godmother helped provide some contrast to the more high-energy sections of the show, while the Fairy herself was given a charming jolly-but-a-bit-bossy persona by Maggie Ryan.

Becky Napper's *Cinderella* had the right blend of put-upon-ness and spirit, and made a good match for Emily Adkinson's passionate and hot-headed Prince Charming. Sidekick Dandini (Vahri Lane) had common sense but also a sense of fun:

clearly a good friend as well as a good aide. Perhaps a wrong note in the script was no happy romantic ending for Buttons: Morgan Moriarty had so deftly milked the awww-factor as his love for Cinders was rebuffed. #JusticeForButtons

The script allowed for the usual ad libs, asides, and – from the Ugly Sisters – desperate flirting with the audiences. A particular highlight was the Harlequinade sequence during the Ball scene, which provided a respectful nod to traditional panto and also gave a thoughtful exposition of the Hardup family's story.

Much of the fun in panto comes from the opportunities it provides for wider involvement: the exuberant chorus and Harlequin participants, the talented house band, and also the creativity shown by the set, costume and prop teams. A simple-looking but actually fiendishly ingenious set took the audience from village green to domestic setting (where it must support both a spooky scene and a farce) to palace, and housed *Cinderella*'s spectacular chariot. The costume team had licence to give us a riot of colours and styles most suitable for the characters, from regal and dashing to tasteless and loud. And props ran the range from a 'grotty potty' to a gorgeous slipper well worth fighting for. Bling ahoy!

Overall, the result was a celebration of community endeavour that thoroughly entertained the packed audiences. What a way to end the year.





TABLE TENNIS CLUB

Tony Mann 262492 ad.mann@homecall.co.uk
Jane Barbrook 263619 janebarbrook@hotmail.com

The table tennis group continues to flourish with our four tables in use most weeks. New members are welcome to join us, so come along to the Village Hall on Monday afternoons 2pm-3.30pm. Or ring one of the telephone numbers above for more information. No previous experience necessary!

WHAT'S IN THE BOX - POPPY APPEAL



What a well travelled lot the residents of Nayland are or maybe what a cosmopolitan lot the visitors to Nayland are. The recent count of British Legion boxes included one that had been in the Post Office for some time. When opened it was obvious that much of the contents were foreign coins or those no longer in circulation and so it proved.

Of these 295 coins, 69 were Euros, 13 UK pre decimal and 22 UK old decimal. France figured highly on the list with 22 pre Euro coins, then came Belgium with 15. Of coins in circulation those from the USA and Australia were the most popular with 14 apiece. Iceland and Ukraine were well represented with 9 and 8 coins and there was one from the Falkland Islands. Altogether there were coins from 36 countries. The coins were shown to a coin dealer on Sudbury market but sadly there was nothing of great value in the collection.

Malcolm Lukey, RBL

CAN YOU IDENTIFY THIS COIN?

The photo shows the obverse and reverse of the one coin I couldn't identify. I think it could be from the Middle East.

There is a fiver for one reader who can identify the coin.

If there is more than one correct entry then there will be a draw to select the winner. All entries to The Editor of The Community Times via email or the CT Box in the Post Office or to lorraine.nayland@btinternet.com.

Entry is open to all readers apart from the person who put the coin in the British Legion Box in the first place!



CONSERVATION SOCIETY

Correction from the last issue.

In a report on their October meeting, 'Court Knoll Past Present & Future by Tim Dennis and the survey team', it was mentioned that Dr Tim Dennis led the dig.

He has pointed out this was not the case and wishes to set the record straight: "I did run the geophysical surveys in 2014-15, with many local assistants, but my only contributions during the excavation itself were occasionally to do some digging, and take vertical photographs. The responsibility for directing the recent work was entirely due to Suffolk Archaeology, in the persons of Linzi Everett, who was on site nearly every day, and Jo Caruth. Sally Bartrum and Andora Carver were also present throughout and ran the day-to-day site logistics."



**CHEAPER
HEATING OIL
& COAL**

Together We Save on
<http://essexoil.club/>
(new site for horkesleybuyers.com)
Join us and start saving on your fuel:
heating oil and solid fuels

Garden Notes

by The Old Muckspreader



Cyclamen Coum



Winter Aconite



Hamamelis Intermedia

It's a well known fact that old men (and probably old women too) are liable to repeat themselves so the OM/S, being true to his name, begs his readers' indulgence if he does.

It seems that in his first article, which was in December 1999, he wrote about winter flowers. There are in fact quite a number of plants which are only waiting for a warmer day or two before producing flower.

First off, Winter Aconites which should be more widely grown; put a few in a corner and forget about them, so long as you don't mow the foliage, and they will gradually increase.

Next, Snowdrops. The ordinary single and double are fine; don't pay vast sums of money to buy varieties some of which need to be examined with a magnifying glass to discern their difference. There are one or two large cultivars with big flowers which are worth growing - S Arnott is an example. Dry bulbs are seldom satisfactory; try to beg a clump or two from friends (or even the OM/S) after the flowers have died.

What about Iris Unguicularis, from Algeria? It's a mess for most of the year, unless you can be bothered to continue cutting out all the dead foliage, but from early December it starts sending up beautiful blue flowers, picked in bud they will open up indoors.

Cyclamen Coum in the smallest of a large family and is in flower now; incidentally it's a dyssyllable CO-UM, coming from the island of Cos, though actually it didn't, but it seems to be increasingly mispronounced even by broadcasting gardeners who should know better as COOM!

Now for some shrubs. One classic is Hamamelis Intermedia, the Witch Hazel. Don't make the same mistake as the OM/S and get a red-flowered one; it doesn't show up. The various golden cultivars provide good colour and scent. It's slow growing and difficult to propagate, and as a result expensive.

There are several good Mahonia cultivars providing spectacular heads of golden flowers.

Sarcococca, the Christmas Box is now in flower; the foliage is rather dull, but the scent of its flowers is strong and effective if planted near an entrance to the house.

There are several Daphnes, and the star of the show (and most expensive) is D. Bholua Jacqueline Postil. But be warned; all Daphnes are liable to be short-lived, often dying suddenly for no apparent reason.

Finally, that good old standby Jasminum Nudiflorum, the Winter Jasmine. It's been flowering here since before Christmas, and will go on for a week or two more. Very easy to propagate, any length of stem stuck in the ground will root, as will the tips of new shoots that touch the earth. After flowering it should be tidied up with secateurs or shears. Wish that all plants were so easy!

WORDSEARCH: Spring Interest in the Garden

ANAGRAMS: Hint: Trees

S	U	S	S	I	C	R	A	N	H	O	L	I	R	I
U	M	O	E	U	P	E	P	A	S	U	N	U	R	P
H	C	J	F	O	R	S	Y	T	H	I	A	L	A	R
T	T	H	W	A	L	O	N	T	H	I	E	Z	C	I
N	C	U	I	C	O	X	B	A	S	S	K	I	A	M
A	E	C	R	O	C	U	S	E	B	C	S	E	P	U
L	V	E	P	Y	N	W	A	L	L	I	Z	E	P	L
A	I	A	N	E	M	O	N	E	B	L	A	N	D	A
G	I	R	C	R	J	A	D	A	B	L	E	W	A	L
C	C	U	E	N	E	H	S	O	D	A	P	H	N	E
A	N	M	V	N	O	A	R	H	X	I	A	O	V	O
E	P	U	S	C	H	K	I	N	I	A	M	E	N	A

- 1 ALNPLNOENDO
- 2 LEADMIFELP
- 3 SRTOCNEHUSTEH
- 4 HSIRVECRLIB
- 5 EMZYOLPKZUEN
- 6 NWIGWLOEPWLEI
- 7 LHEGKAINOS
- 8 PAYOWCRNSURE
- 9 EPCEBPOCRHE
- 10 CNISPETOS
- 11 ARDDCEREA
- 12 ORCYEAMS

ANEMONE BLANDA
ARUM
CHIONODOXA
CROCUS
DAPHNE

FORSYTHIA
GALANTHUS
HELLEBORUS
NARCISSUS

PRIMULA
PRUNUS
PUSCHKINIA
SCILLA

Wordsearch words may be horizontal, vertical, or diagonal and forward or backwards

Solutions on page 42

NAYLAND IN 1935

An article written for the Essex County Standard in May 1935, the year of the Jubilee of George V

"I make no apology for including Nayland in this series of articles, since Nayland is on the borders of Essex and beloved by Essex people who know it. Who could help falling a victim to the charm of its river, its streets adorned by old-world buildings and its pleasant people? Take a peep at Gravel Hill with its picturesque houses, go down Fen Street, where the big mill-stone leans lazily near the street entrance, walk by the side of the old mill stream spanned at intervals by little bridges. Here are sights to delight you.

It was in Fen Street that I met Mr Edward W Lawrance at his home, Hollyhock Cottage. At one time Mr Lawrance, who is a Kentish man by birth, lived at Colchester and when I called upon him he was wearing a brooch bearing the Colchester arms. He used to work at Nayland Mill when it was associated with a leather factory run by Dickson [sic] Brothers. As time goes that is not so very long ago. There are Nayland people, however, who still talk of the time when Mr Jeremiah Stannard had the mill and some remember the burglary there when Mr Stannard was injured by a shot fired by the burglars. That is a good many years ago.

I had a chat with Mr Dan Spooner – incidentally he remarked that "Mr" Spooner was dead, Dan Spooner was alive – what a wealth of memories he has. It was Dan Spooner who told me about the burglars at the mill and that Mr Stannard was the first resident in Nayland to own a hansom cab in which he drove to Sudbury and Colchester markets. He remembered Dr William Daniells and showed me a photograph of the old doctor in a four wheeler. Dan Spooner's father walked from Leavenheath to Colchester to see the first train run from Colchester station and he himself drove his pony-trap to Colchester to see the first motor car go up North Hill. He spoke of Charles Parsons, who used to drive the coach to London from Assington and called to mind the time when as a boy he lived at Leavenheath post office and carried letters to the residents for a penny a letter. As a post boy he earned 3s 6d a week. Local police officers of the past were mentioned – Messrs Pickers, Poll, Jessup, Alexander and George Frost. Did he remember the soap and candle factory conducted by Mr Winney? Yes, he remembered this and that they made rush eights and cotton tens. The rushes came from the river sides. Mr Cobert Mills, the veterinary surgeon, tall and thin, used to doctor the horses when he was a boy. Then Mr Thomas Goldsmith was at Shadilow's [sic] Farm and Mr William Brown at Perry Farm.

Conversation turned from one thing to another. Dan Spooner had been to school in Mr Grinland's day when it cost one shilling a week for the first child, sixpence for the second and threepence for any other children of the family. The first carrier he remembered was Mr Thomas Norfolk, who used to make the journey from Nayland to Colchester. If time had permitted I could have sat for hours listening to Dan Spooner.

Not far from his house is the smithy's shop. Mr W J Breeze is the smith here now and has been for 16 years. His predecessor was Mr Richardson, who was there for 27 years. Near this shop was the pound and here, this week, a tree to commemorate the Jubilee has been planted.

In the church of St James, of which the Rev F G Cliff is vicar, I was fortunate in meeting Mr Brooks Mills, the organist, who has been in Nayland since 1878. He knew the Revs James Honeybun, John Durban Gray, W T Farmiloe, L Durrant, John Sankey and J B Marsh. It was Mr Brooks Mills who told me about the organ and how a one-time vicar, the Rev William Jones, had secured the pipes for this organ from Canterbury cathedral.

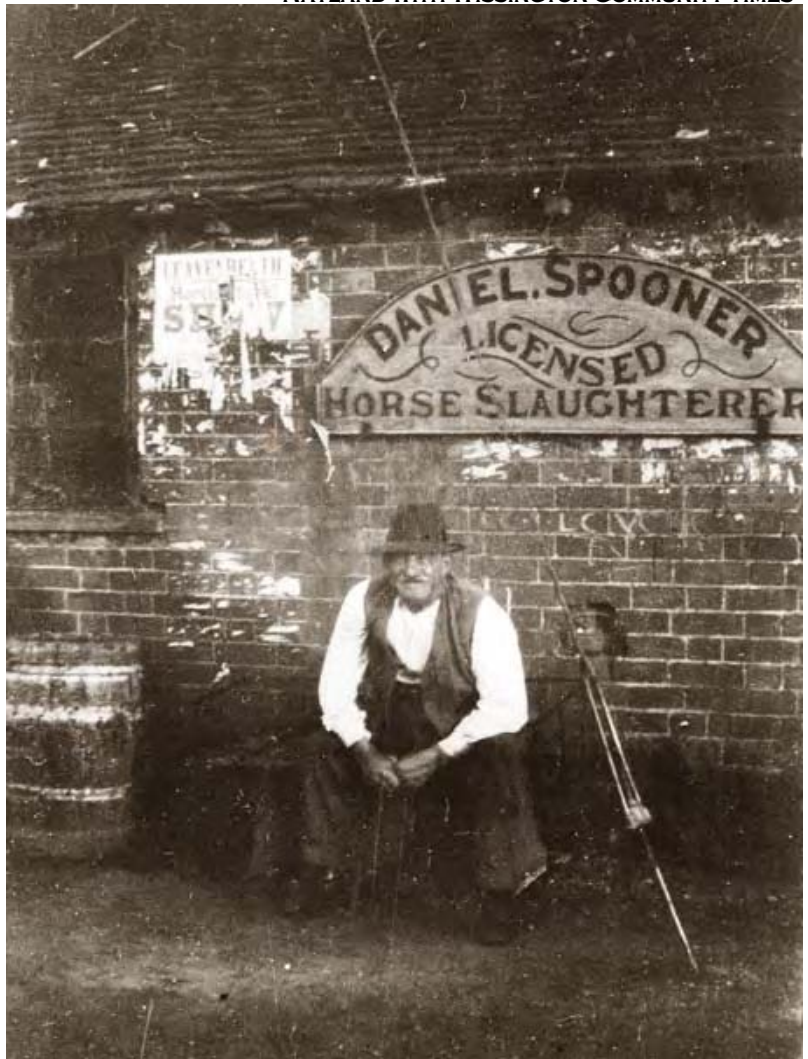

Dan Spooner who died in 1942

I heard, too, from him a story of the fine painting by Constable which is in the church. It is said that Constable used to visit an aunt at Nayland and that he was not impressed by certain pictures of Moses and Aaron which were in the church and at the suggestion of his aunt he painted the picture of Christ to be seen there.

Near by the church is Alston Court, a residence of great charm and hereabouts stands the local War Memorial. Over the way is the shop of Mr Sergeant Roberts, the baker, whose father, George and his father before him were bakers in Nayland. Lovely oak beams grace the premises.

Mrs Roberts showed me a painting by Mr F Stannard of old Nayland, which showed the old flour mill, Mr Grimsey's, the harness maker's shop, the old vicarage, Mr Deaves the builder's, Mr Faiers, the Cabinet maker's, the White Hart and Mr Roberts' shop. The fine chestnut tree standing in the garden of Dr S Slade is shown. Mrs Roberts was a Miss Wilson and her father was a watchmaker at Nayland. Talking of the past, Mrs Roberts remembered the time when Mr F Blyth and Mr Harry Waters were grocers and when Mr John Roberts had a butcher's shop at Nayland.

At the post office I met Mr A Y Littlebury. All his life he has been connected with the postal service. His father was postmaster at Nayland. We fell to talking about days gone by when the postman walked from Colchester to Nayland each day, of the mounted postmen in their carts and the Boxford mail man who blew a bugle to announce his entry into Nayland. What a capital story of old-word postal times awaits the telling."

[Does anyone have any idea what "rush eights" and "cotton tens" are?]

Wendy Sparrow, Parish Recorder



ST GEORGE'S CELEBRATION WEEKEND IN SUDBURY – 22 & 23 APRIL

The Sudbury Market Town Partnership has secured Big Lottery funding to go ahead with plans to 'Celebrate England' on the weekend of 22 and 23 April 2017 – 23 April is, of course, St George's Day.

On Saturday 22 April, there will be a Charity Roadshow and workshops from 10 am to 4 pm in The Quay Theatre and The Jetty in Quay Lane, Sudbury. Each workshop will offer '10 Top Tips' for voluntary and community organisations on topics as varied as Writing Good Funding Applications, Recruiting and Managing Volunteers, Marketing and Publicity, Managing a Group's Finances, Advocacy Skills, Managing Effective Meetings, Smarter Working with IT, Speaking and Presentation Skills. All sessions are offered without charge.

At 4.00 pm at the end of the Roadshow there will be a Volunteer Awards Ceremony, where it is planned to acknowl-

edge members of the local community who volunteer within organisations. Each organisation is invited to nominate someone they think is worthy of an award and the three finalists in each category will be invited to attend, with the winners being announced during the event.

On Sunday 23 April, there will be a St George's Day celebration event, a traditional country-style fair on the Cricket Club ground, in Quay Lane, Sudbury, with lots of stalls from the voluntary and community sector, competitions for children, including fancy dress on the theme of St George, and various kinds of entertainment. It is hoped that local schools will encourage their pupils to enter the competitions for poetry, prose, drawing, painting and sculpture. Organisations will be encouraged to offer stalls which will help raise funds for their good cause. The theme of the competitions will, of course, be around St George and the Dragon! The Cricket Club will have their bar open and will also be offering barbeque food.

It is also hoped that sports clubs in Quay Lane will be able to offer 'taster' sessions to encourage more young people to take part.

Further information will be circulated at Sudbury on Show on 4 March in St Peter's and the Town Hall in Sudbury, but in the meantime, as places for the two events will have to be limited, voluntary and community groups and charities wishing to take part on either or both days are invited to contact Lesley Ford-Platt on lesleyfordplatt@rocketmail.com or 01787 372171 for more information.

SUFFOLK BEREAVEMENT SUPPORT

'Easing loss through group support'

Recently bereaved or suffering a delayed reaction to loss?

Are you in need of help and support?

Why not join a small focused group, of 5-10, sharing bereavement issues?

Groups are led by an experienced facilitator creating a warm, safe environment in which to explore the many aspects of loss.

Groups are free and open to Suffolk residents able to attend the Hadleigh venue.

New evening group planned for early February 2017 at a Capel St Mary venue.

For more details or to reserve a place contact Patrick or Margaret Tel: 01206 299832
www.sbsg.eu - Email: sbsg246@gmail.com

Main funder: Suffolk Community Foundation's Rural Fund

Also supported by Suffolk County Council through the commitment of Councillor Gordon Jones

Suffolk Community Action Registration No. CAS2398/16



ARE YOU GETTING A BIKE FOR CHRISTMAS?

Do you need to get rid of your old one?

Re~Cycle
Bicycles to Africa
UK Charity 1063570
www.re-cycle.org

If you have an unwanted bike of ANY description EITHER Take it to the Re-Cycle Depot Unit 8, The Grove Estate, Colchester Road, Wormingford, CO6 3AJ

OR CONTACT
Iris Sebba on 01206 262632
who may be able to collect in your local area

Re-Cycle collects secondhand bicycles and ships them to Africa. Our partners distribute the bikes and teach riders the skills to repair and maintain them. Since 1998 over 42,000 bikes have been shipped to 13 African Countries.

Paint it, Paper it, Love it!

Stockists of Farrow & Ball, Little Greene and Paint Library designer paints.



Decorating, Glass & Building Centre
Layer Road, Colchester CO2 9JY
Phone 01206 216048
sales@kentblaxill.co.uk
Twitter: @KBColchester Facebook: KentBlaxill
Buy online www.kentblaxill.co.uk



on Saturday 25th March 2017

Display Opens at 10am in the Church Hall

Come along and enjoy the displays of spring flowers and relax with refreshments.

Classes: Entry is free. Cakes will be on sale & there will be a raffle.

- 1 Pot of spring bulbs, corms or tubers (*other than Daffodil/Narcissus*)
- 2 Pot of 5 Daffodil/Narcissus bulbs any colour or variety
- 3 Pot miniature Daffodil/Narcissus bulbs
- 4 Pot of Polyanthus or Primula (*Primroses*)
- 5 Flowering houseplant
- 6 Non-flowering houseplant
- 7 3 blooms (*any one variety*) floating in a dish of water
- 8 Flower Arrangement: 'A Host of Daffodils' (*to be predominantly Daffodils*)
- 9 Flower Arrangement: 'Spring Fever' (*max size 12" overall*)
- 10 Vase with 3 stems of Hyacinths
- 11 Vase of mixed flowers and/or flowering shrubs
- 12 Vase of a single variety of flowering shrub or tree
- 13 Vase of 3 Tulips (*any variety/varieties*)
- 14 Vase with 1 bloom Camellia
- 15 Vase of 6 assorted Daffodil/Narcissus
- 16 Vase of 6 Miniature Daffodil/Narcissus
- 17 3 specimen Daffodil/Narcissus blooms (*any one variety*)
- 18 Rhubarb: 3 stalks, leaves trimmed, but if forced foliage should remain

Rules:

Entry for exhibits will be 10p per class.

Entries to be submitted to the **HortSoc Box** in the Post Office by Tuesday 21st March.

Entries to be brought to the hall between 8.15am-9am on the morning to the show.

All persons must leave the hall during judging at 9am unless officially retained.

- The show is staged by the Nayland & District Horticultural Society.
- No exhibitor may make more than one entry in any one class.
- The Church Hall will be open for staging entries on the show day from 8.15am – 9am
- All exhibitors shall provide their own vases plates or other containers. Pot plants must be placed on a saucer/container.
- All exhibits must be *bona fide* growth of the exhibitor from his or her own garden or allotment.
- THE JUDGES DECISION IS FINAL ON ALL MATTERS RELATING TO THE COMPETITION.
- The Committee will take reasonable care of all exhibits, but will not in any event hold themselves liable or responsible for accident, loss or damage to any article exhibited.
- Exhibits must be removed between 11.45 – 12 noon on the show day.

Entry forms and more information are available from:

01206 262022 or trevor.smy@virgin.net

Total Entry Fee: £ Date:

I HEREBY DECLARE THAT THE ABOVE EXHIBIT(S) HAS (HAVE) BEEN GROWN OR MADE BY ME. EXCEPT WHERE OTHERWISE ALLOWED

Name: _____ Signed: _____

Address:

Tel: _____

Email:

[illegible]



FIVE PARISHES CHURCH SERVICES: FEBRUARY & MARCH

Nayland, Wiston, Leavenheath, Stoke by Nayland & Polstead

<i>Date</i>	<i>Time</i>	<i>Venue</i>	<i>Service</i>	<i>Priest / Leader</i>	<i>Time</i>	<i>Venue</i>	<i>Service</i>	<i>Priest / Leader</i>
29 th January <i>Epiphany 3</i>	8.00am 11.00am	Nayland Hadleigh	HC 1 Deanery	Revd Mark Woodrow	4.00pm	Stoke	Messy Ch	Revd Valri Armstrong
5 th February <i>4 before Lent</i>	8.00am 10.00am 10.00am	Stoke Leavenheath Polstead	HC 2 First Sunday HC	Revd Mark Woodrow Revd Valri Armstrong Revd Mark Woodrow	10.00am 6.30pm	Wiston Nayland	MP Evensong	Derek Johns D Pryor/K Hunt
12 th February <i>3 before Lent</i>	8.00am 10.00am 10.00am	Polstead Leavenheath Nayland	HC MP Café Ch	Revd John Fowler David Rowe D Pryor/K Hunt	10.00am 6.30pm	Wiston Stoke	HC HC	Revd Mark Woodrow Revd John Fowler
19 th February <i>2 before Lent</i>	8.00am 10.00am	Nayland Stoke	HC 2 Benefice	Revd John Fowler Revd Valri Armstrong	6.30pm 6.30pm	Leavenheath Stoke	Ev Praise Compline	Revd Valri Armstrong Jane Addis
26 th February <i>1 before Lent</i>	8.00am 10.00am 10.00am	Leavenheath Nayland Polstead	HC HC MP	Revd Valri Armstrong Revd Valri Armstrong tbc	10.00am 4.00pm 6.30pm	Stoke Stoke VH Wiston	MP Messy Ch Evensong	David Rowe Revd Valri Armstrong Derek Johns
1 st March <i>Ash Wednesday</i>	10.00am	Stoke	HC & Ashing	Revd Valri Armstrong				
5 th March <i>Lent 1</i>	8.00am 10.00am 10.00am	Stoke Leavenheath Polstead	HC First Sunday HC	Revd Mark Woodrow Revd Valri Armstrong Revd Mark Woodrow	10.00am 6.30pm	Wiston Nayland	MP Evensong	Derek Johns D Pryor/K Hunt
9 th March	10.00am	Nayland	HC 2	Revd Mark Woodrow				
12 th March <i>Lent 2</i>	8.00am 10.00am 10.00am	Polstead Leavenheath Nayland	HC 2 MP Café Ch	Revd John Fowler David Rowe D Pryor/K Hunt	10.00am 6.30pm	Wiston Stoke	HC 1 or 2 HC 1 or 2	Revd Mark Woodrow Revd Mark Woodrow
19 th March <i>Lent 3</i>	8.00am 10.00am	Nayland Nayland	HC 2 Benefice	Revd Mark Woodrow Revd Mark Woodrow	6.30pm 6.30pm	Leavenheath Stoke	Ev Praise Compline	Revd Valri Armstrong Jane Addis
<i>Clocks spring forward - British summertime begins</i>								
26 th March <i>Lent 4</i>	8.00am 10.00am 10.00am	Leavenheath Nayland Polstead	HC 2 HC 1 or 2 MP	Revd Mark Woodrow Revd Valri Armstrong tbc	10.00am 4.00pm 6.30pm	Stoke Stoke Wiston	MP Messy Ch Evensong	David Rowe Revd Valri Armstrong Derek Johns
2 nd April <i>Lent 5</i>	8.00am 10.00am 10.00am	Stoke Leavenheath Polstead	HC 2 First Sunday HC 1 or 2	Revd Mark Woodrow Revd Valri Armstrong Revd Mark Woodrow	10.00am 6.30pm	Wiston Nayland	MP Evensong	Derek Johns D Pryor/K Hunt

Key: FS : Family Service, FC : Family Communion, HC 1 / 2 : Holy Communion 1 or 2 , PC : Parish Communion, MP : Morning Prayer, MW : Morning Worship, MS : Morning Service, EP : Evening Prayer, Ev Praise : Evening Praise, B : Baptism, Café Ch: Café Church, Café Ep.: Café Epiphany, F Eucharist : Family Eucharist, Benefice L : Benefice Service Theme: *Love*

Please Note: Worship leaders are subject to change



FLOWERS IN ST JAMES' CHURCH

Easter Flowers: Jo Murrison (11 Fen Street) for Nayland and Fiona Storey for Wiston, are happy to receive contributions towards the cost of Easter flowers and lilies.

Christmas Flowers: Many thanks to all those who gave donations towards the cost of Christmas flowers.

Jo Murrison 262369

Weekday Services and Groups

Bible Study 18 Laburnum Way (Rita Dibble 262580): Mondays 11am 6th & 20th February & 6th, 13th, 20th & 27th March [Lent 1-4]
 Parkers Way Communion: Tuesdays 10.15am 21st February, 21st March, 18th April (3rd Tuesday of month)
 Parkers Way Prayer & Praise Service: Wednesdays 3pm 1st February, 1st March, 5th April (1st Wednesday of month)
 Nayland House Holy Communion: Wednesdays 10.45am 8th February, 8th March, 12th April
 Messy Church Sundays 4pm-6pm: 29th January & 26th February in Stoke Village Hall, 26th March in Stoke Church, 30th April in Nayland Church (usually last Sunday)



Dear All,

It is a pleasure to be given the opportunity to introduce myself. As a Reader in training within our Benefice, I divide my time between my family, my job as a primary school teacher and my studies with the Eastern Region the administration of communion. My daughter and I recently joined in the Messy Church activities, and we hope to see some Ministerial Training Course.

Readers are lay people who have been selected, trained and licensed by the Bishop of a diocese to preach, teach and lead worship in a pastoral context. There are more than 10,000 active Readers in the Church of England. Most are licensed to a parish but some are chaplains in prisons, hospitals, hospices or schools, a few are in charge of parishes.

Readers give their services to the Church so do not receive payment. Readers are supported by a Warden of Readers and a Secretary in each diocese and by the Central Readers Council based at Church House, Westminster.

I am currently studying Spirituality and Discipleship with Durham University's Online Adobe Classroom.

I have enjoyed leading the 2nd Sunday Morning Worship service at St Mary's Wiston for a number of years, and assisting with of you for some messy fun again soon. As my training course progresses, I look forward to joining you in worship at each of our five churches.

With very best wishes,
Derek Johns, Reader in Training

Church News

LENT GROUPS

There is a Lent Course at 18 Laburnum Way, Nayland on Monday mornings at 11am, starting on **6th March**. All are welcome but please let Rita Dibble know, on 262580, in advance if you wish to come along.

The groups on 6th, 13th, 20th and 27th March and 3rd April will be studying passiontide in the gospels or reading Dorothy L Sayer's *Man Born To Be King* (to be decided). On 10th April there will be a CD of Stainer's *The Crucifixion*.

Weekday Prayer

Morning Prayer is held on Tuesdays at 8.30am at St Matthews Leavenheath. All are welcome.

CHURCH CONTACT DETAILS ON PAGE 47

Priest in Charge:
Revd Mark Woodrow
The Vicarage

Bear Street, Nayland CO6 4LA
01206 262150

revdmarkwoodrow@gmail.com

W: naylandchurches.wordpress.com/

F: facebook.com/naylandchurches/

T: @NaylandChurches

Other Dates for your Diary

date tba	St James' Annual Vestry Meeting and Annual Parochial Church Meeting
Wednesday 15 March	Church Hall AGM
date tba	St Mary's Annual Vestry Meeting and Annual Parochial Church Meeting
Saturday 8 April	St James' Churchyard Spring Working Party 9.30am [See page 18]

FROM THE REGISTERS

FUNERALS

Sheila Grove White



FRIENDS OF WISTON CHURCH

Registered Charity No 1158565

Secretary: Caroline Ross-Stewart 263701 wistonfriends@gmail.com

Chairman: Bill Starling 262397 billstarling@hotmail.com

December was a splendid month for the Friends. In the special and very seasonal atmosphere of the candle-lit church, supporters fortunate enough to have secured tickets were treated to a wide-ranging programme of Christmas music by the remarkable

Marenzio Singers. Their wonderful harmonies warmed the hearts of all present and numerous compliments have been received by the Friends in praise of the quality of the performance and in appreciation of this excellent way to kick off the festive season.

Our sincere thanks to the Singers, to those who helped with the organisation, refreshments and parking and, of course to the generous supporters who helped raise approximately £1100 towards scheduled work on the church porch by attending or making donations.



Woodland Corner



Kitty Rose Clothing & Accessories Evening

Wednesday 22nd February
At Woodland Corner from 7.30 to 9.30pm
Raffle to include a glass of wine or soft drink
Please come along and bring a friend
for an alternative evening out

For more details, contact the
Woodland Corner on: 01206 263054
woodlandcorner@outlook.com
<http://woodlandcornernayland.blogspot.co.uk>

Winter Dog Poo

You know it's out there
You just don't know where



Feedback from James Finch - Your Stour Valley County Councillor

SUFFOLK SCHOOLS - OFSTED RESULTS

Educational standards across Suffolk continue to improve to make sure that every child has access to the best possible education. Provisional results show that the overall A-level pass-rate has continued to rise and for the first-time GCSE progress has risen above the national average. There has been a 3% rise in the number of students achieving the GCSE threshold in English and Maths.

Provisional results also show a rise in Suffolk children achieving a Good Level of Development in their Early Years Foundation Stage results and Suffolk are above the rest of England. While Key Stage 2 results, released in August, remain below the national average, Suffolk's ranking has significantly improved from 134 to 119.

In summary, 86% of Suffolk schools are now being judged 'Good' or 'Outstanding' by Ofsted, and this is the highest percentage we have ever had and it is improving twice as quickly as England overall. Suffolk County Council remain dedicated to supporting ALL Suffolk Schools to become "Good or Outstanding".

"CHATHEALTH" SCHOOL NURSING SERVICE

In December Suffolk's School Nursing Team celebrated one year of the 'Chat Health' service. It was introduced with the aim of allowing more people to access the School Nursing service as well as improving the efficiency of the service, to aid early intervention.

Young people in Suffolk can send messages to a dedicated number which delivers to a secure website. Texts are responded to within one working day. The service is available Monday to Friday 9am – 4.30pm excluding bank holidays. Outside of these hours anyone who texts the service receives an automated message with advice on where to get help if their question is urgent.

School nurses can support children and young people with enquiries relating to a wide range of health and wellbeing issues including self-harm, bullying, drug and alcohol use, smoking, healthy eating, sexual health and mental health.

The text messaging service was first launched to secondary school aged pupils in November 2015 and extended to parents and carers of all pupils, including primary school aged pupils in April 2016.

The service has been positively received by staff, young people and clients, with over 3,000 messages sent and received within its first year. The service has also received a lot of positive feedback in this first year, with 74% of conversations rated as 5 out of 5 by users.

The Text number for a school nurse is 07507 333356. For more details – insert "ChatHealth School Nursing Service" in your internet search engine.

FLU VACCINATION

Health chiefs are urging people across the county to not miss out on flu vaccination. As winter bites there is still time to get a flu vaccination which is widely recognised as an effective way to reduce harm from flu. It reduces the risk of serious illness, hospitalisation and even death. People eligible for free vaccinations are: Carers; Pregnant women; People aged six months to 65 with an underlying health condition such as a heart problem, breathing difficulties, kidney disease, lower immune system due to disease or treatment, liver disease, stroke, diabetes, a neurological condition, for example multiple sclerosis, an issue that affects the spleen or for those who are seriously overweight; People over 65 years of age.

Children of aged two, three and four and in school years one, two and three have for the second year running been offered the vaccination as a nasal spray delivered in schools. Those not eligible for a free vaccination can arrange for a paid-for vaccination through participating community pharmacies.

James Finch, Suffolk County Councillor, Stour Valley Division

Assington, Boxford, Bures St Mary, Edwardstone, Groton, Leavenheath, Lindsey, Little Cornard, Mildenhall, Nayland with Wissington, Newton, and Stoke by Nayland

Tel 01206 263649 Mobile 07545 423796

DEDHAM VALE AREA OF OUTSTANDING NATURAL BEAUTY (AONB) BOUNDARY REVIEW

It has been an aspiration since 2009 of the Dedham Vale AONB and Stour Valley Partnership (a grouping of around 26 organisations with an interest in the area) to extend the nationally designated AONB boundary.

The Partnership would like to see the AONB boundary moved upstream to include the areas painted by Gainsborough to complement the currently designated area made famous by the artists Constable and Munnings. The western boundary currently runs between Nayland and Bures.

We are seeking to understand if this aspiration is shared by others that live, work or visit the area. With this in mind we have developed a short survey to help us understand if others share the Partnership's view or have a different opinion. The survey and further information can be found on the Dedham Vale AONB and Stour Valley Project's website at: <http://www.dedhamvalestourvalley.org/planning-and-projects/aonb-boundary-review/>

There are just three questions and should only take a couple of minutes. Alternatively contact the team (details below) and a copy of the survey can be posted to you.

Should you wish to discuss the Dedham Vale AONB in further detail please contact: Simon Amstutz, AONB Manager, 01394 445222 simon.amstutz@suffolk.gov.uk

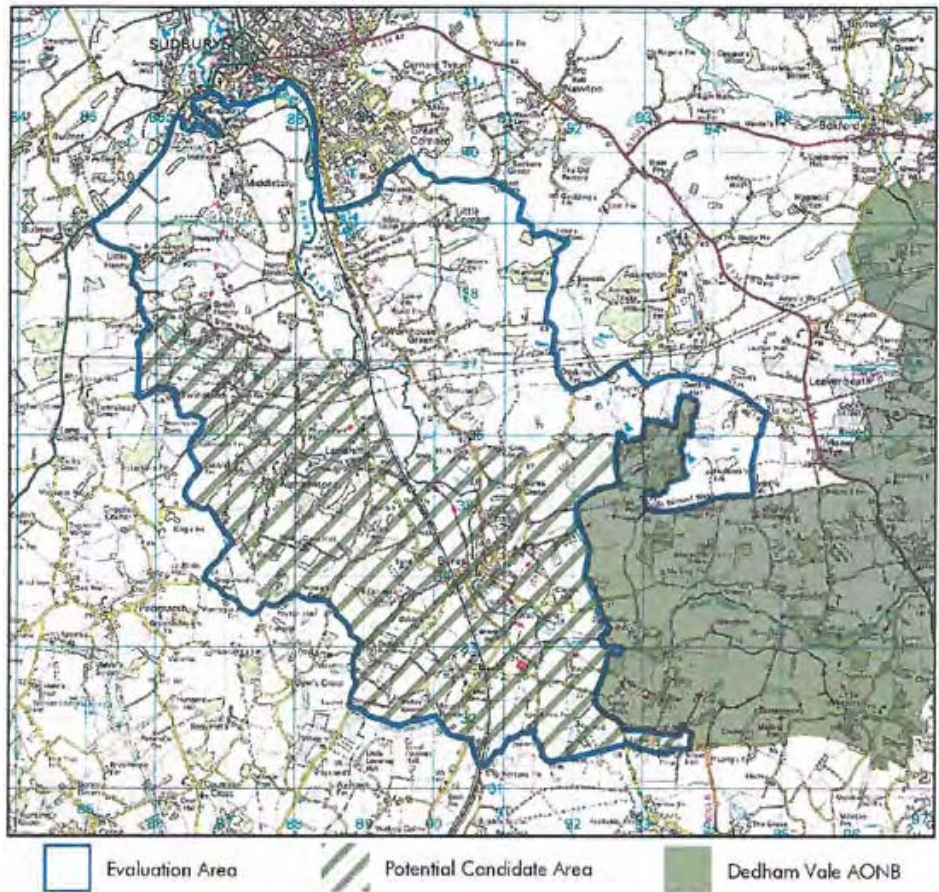

Evaluation Area



Potential Candidate Area



Dedham Vale AONB

A.S. Ironing Services

All your ironing needs
Occasional or weekly
Free collection and delivery
Fully insured
Established 2004

Tel: 01787 228036 after 4pm
or Mob: 07790 344090
Annette Southernwood

JMAC INTERIORS
Specialist Painters & Decorators
Est. 1997

- All Interior and Exterior Work Undertaken
- Specialist in Period & Listed Properties
- Wallpaper Hanging to the Highest Standards
- Restoration of Ornate Cornices & Ceiling Roses
- References Available
- Fully Insured

Contact: Jeff Macdonald



Tel: 07778 031505 - 01787 224674
Email: jmacinteriors@aol.com
www.jmac-interiors.co.uk



"Yet another superb safari, tailor-made for us by Jane"

Birding, horse-riding, photographic, 4x4, walking. Bookings ATOL / AITO bonded.



Jane Walker, Independent Safari Consultant
Farthing Hall, Nayland with Wissington
www.safari-consultants.com
01206 262352, JaneW@safari-consultants.com

Theatricalcool

Performing Arts School

INNOVATIVE, INDEPENDENT, INSPIRATIONAL

THEATRICOOL PERFORMING ARTS SCHOOL - ESTABLISHED 2009
 QUALITY PART TIME PERFORMING ARTS TRAINING FOR STUDENTS AGED 2-16



NAYLAND

Little Stars Drama
 Ages 4 - 7 years
 3.35 - 4.35pm
 £5 per session
 Pay as you go

Theatricalcool also have...

- Saturday performing arts schools
- Parties
- Studio hire
- Holiday schools and workshops



Term-time Mondays at Church Hall, Bear Street, Nayland

Theatricalcool Studio, St Pauls Hall, Belle Vue Road, Colchester CO11XA
 t: 0773 6713909 e: sally@theatricalcool.co.uk www.theatricalcool.co.uk

MR. WHEELER

Since 1883

Visit our specialist wine cellar today!

NOW OPEN

Wednesday to Saturday, 10am to 6pm

Offering a selection of high quality wine for entertaining and everyday enjoyment, from small, independent vineyards; plus unmissable deals on a great range of fine wine.



visit www.mrwheelerswine.com or call 01206 713560

Mr. Wheeler's Wine Cellar is our shop in Dedham.
 Birchwood Farm, Birchwood Road, Dedham, Essex CO7 6HX

we choose better wine™

WistonGallery

Modern Art & Contemporary Design for You & Your Home



Contemporary art and designer hand crafted products including jewellery, hand blown glass, ceramics, hand woven and screen printed textiles, designer mid-century modern furniture, printed cards, gift wrap, complimentary accessories and gifts for you & your home

Open Tuesday - Saturday
10am - 5pm

www.wistongallery.co.uk
 Tel: 01206 262840
 e: hello@wistongallery.co.uk

Nags Corner
 Wiston Road
 Nayland CO6 4LT





The Quay School of Theatre Dance

Classes held in Sudbury and Ixworth nr Bury St. Edmunds
 Pupils accepted from 3 years to adult

**EXAMS • SHOWS
 SUMMER WORKSHOPS**

For further details please contact:
 Mrs Marie Morris A.I.S.T.D, Dip. C.D.E.
 Telephone: 01359 271057
 Mobile: 07766 290161
 email: quaydance@hotmail.co.uk
www.quaydance.co.uk



*Ballet - Modern - Jazz
 Tap - Street - Fitsteps*

IMPERIAL SOCIETY OF TEACHERS OF DANCING



ANCHOR INN
NAYLAND



FEBRUARY
**2 for 1
Dining**

Monday - Friday

Visit our website to claim your
2 for 1 Voucher. T&C apply.

Book now for
Mother's Day
Sunday 26th March

A delicious Sunday roast menu
and a gift for all Mums dining.

The Anchor Inn, Nayland · 01206 262313 · www.anchorinnayland.co.uk

MARY - ANNE
MORRISON
MILLINERY



INDEPENDENT
MILLINER
Providing a ready-
made and bespoke
service



01206 262391 | 07850 571879

www.mamorrison.co.uk | hats@mamorrison.co.uk

COMPUTER TROUBLE ? CALL US NOW!
01787 321177 01206 587047

THE I.T.
SOLUTION
hub!

10% OFF WHEN YOU QUOTE
THIS ADVERT

theitsolutionhub.co.uk
info@theitsolutionhub.co.uk
01787 321177
01206 587047

We are a friendly computer repair company in Nayland Road Bures.
You are more than welcome to visit us or we can visit you. We offer

Same day service with NO call out fee. Advice is always free!
We can help with pretty much anything from desktop and laptop
repairs, spyware/virus removal, computer and laptop upgrades,
computer clean ups, remote support and monitoring.



VIRUS REMOVAL



NEW COMPUTERS



UPGRADES



BACK UPS & DATA
RECOVERY



LAPTOP REPAIR



PC REPAIR



MONTHLY SUPPORT



PRINTERS



NETWORKING

Matthew Douglas

Forward Thinking Independent Financial Advice

We offer

- Inheritance Tax Planning
- Retirement Planning
- Auto-enrolment Planning
- Individual Investment Planning
- Arranging Protection (business and personal)
- Property Acquisition and Disposal



To talk with one of our fully qualified
staff or to book an appointment to meet
us in person, call us on 01206 265904

Matthew Douglas Ltd, 4 Church Mews, High Street, Nayland, Suffolk CO6 4JF.
Matthew Douglas Ltd is authorised and regulated by the Financial Conduct Authority (226918)

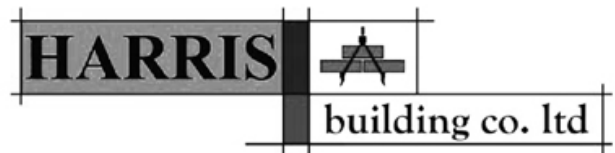

We are a local building company with many years experience working on new and period country houses and cottages.

.....

For new build, conversions, maintenance, repair and joinery, for design and construction and for planning and listed building applications

.....

Telephone us on
Nayland (01206) 263632

Or email
info@harrisbuilding.net
and you will find us at
www.harrisbuilding.net



BOYDENS
Built on service and trust

A house with many doors
...whatever your property needs, we can help

Branches: Braintree, Clacton-on-Sea, Colchester,
Frinton-on-Sea, Kelvedon, Sudbury

boydens.co.uk



MAKE IT A GOOD MOVE



ASK US FOR ADVICE ON MOVING

- UK door to door
- Storage services
- Commercial archive storage
- European door to door
- Commercial office moves
- Packing materials included

Good Move Removals & Storage
Unit 1, Holly Lodge, Holly Lane, Great Horkesley, Colchester CO6 4AW

Colchester 01206 272780
Sudbury 01787 378515
Ipswich 01473 288110

Email guy@goodmove.org.uk Website www.goodmove.org.uk

WHITTLES
CHARTERED ACCOUNTANTS



Count on us to help you with your tax returns

Business advisory, tax, audit and accounting services for companies, charities, trusts and individuals

The Old Exchange, 64 West Stockwell St, Colchester, Essex CO1 1HE
Telephone: **01206 762200**

15 High Street, West Mersea CO5 8QA
Telephone: **01206 385049**

www.whittles.co.uk



SMALL ADVERT COLUMN

Nayland and Wiston residents may place free adverts for items valued at under £50. Items £50 and over incur a charge of £5.

GIVING AWAY:

JOHN LEWIS 'ERIC' COT used, but in excellent condition, with mattress. Available for pickup from Nayland. Call/Text Justin on 07805 648935.

FOR SALE:

FIBREGLASS ROWING BOAT with paddle, 9' long by 3'6" wide max (260 x 110cm), currently in Nayland, buyer collects. Any offers. 07919 410747 or 07747 025077

PC MONITOR - BENQ 19 INCH G950 LCD screen 16:9. nearly new. £40. call Nayland 01206 262331

THERMOSTAT - WARMUP 3IE programmable with 2 inch colour screen in cream / white for Warmup underfloor heating system. £40. call Nayland 01206 262331

NAYLAND WITH WISSINGTON COMMUNITY TIMES

To ADVERTISE CONTACT:

Lorraine Brooks 262807 Lorraine.nayland@btinternet.com

FREE:

BAGS OF SHREDDED PAPER

Available from Matthew Douglas, 4 Church Mews (opposite Post Office) between 9-5, or telephone 265904.

WANTED:

WANTED CHIPBOARD FURNITURE any condition will collect. 01787 211975

POSTAGE STAMPS for East Anglian Air Ambulance. Please leave them in box in the Post Office.

UNWANTED BICYCLES for Re-cycle Bicycles to Africa, www.re-cycle.org. Contact Iris Sebba 262632 or take them to the Re-Cycle Depot: Unit 8 The Grove Estate, Colchester Road, Wormingford CO6 3AJ Tel: 01206 617 865

BATTERY RECYCLING - box in the Post Office.

Hunnaball of Colchester

Family Funeral Service



York House, 41 Mersea Road
Colchester, CO2 7QT

01206 760049

www.hunnaball.co.uk

Personalised Playing Cards

Spingold
Design & Print



Ideal for:

- ♠ Special Events
- ♥ Corporate Gifts
- ♣ Birthday Presents
- ♦ Promotional Material
- ♠ Wedding Favours/Gifts



Personalised Backs

1 custom image on the card backs, with standard playing card faces.

Personalised Fronts & Backs

54 different images on the faces of the cards, plus a back image.

Number of Packs	Single Sided Personalisation	Double Sided Personalisation
1 Pack (per pack)	£18.00	£33.00
2 Packs (per pack)	£13.20	£20.40
5 Packs (per pack)	£9.00	£10.80

Please enquire for details on larger quantities, orders of 100+ packs can have a bespoke printed box too!

www.spingold.co.uk
01206 262751

Spingold Design & Print Ltd.
The Studio | Harpers Hill | Nayland
Colchester | Essex | CO6 4NT

WORDSEARCH

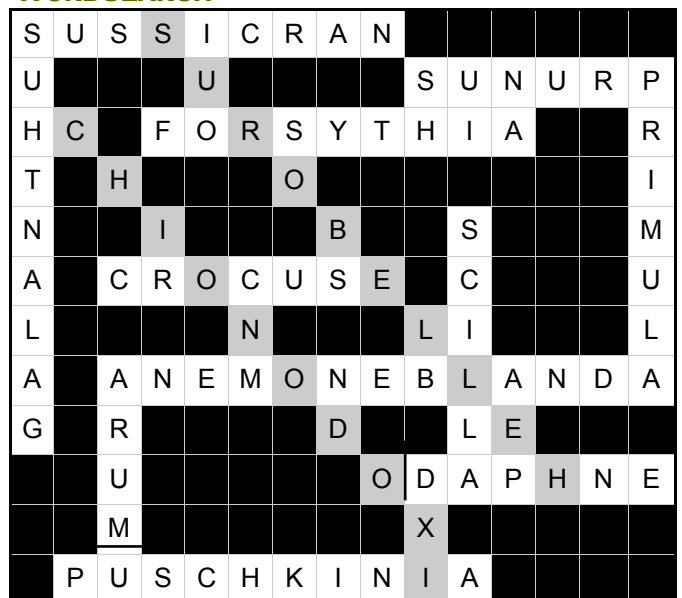

ANAGRAM SOLUTION

1 London Plane, 2 Field Maple, 3 Horse Chestnut, 4 Sliver Birch, 5 Monkey Puzzle, 6 Weeping Willow, 7 English Oak, 8 Norway Spruce, 9 Copper Beech, 10 Scots Pine, 11 Red Cedar. 12 Sycamore



**CHEAPER
HEATING OIL
& COAL**

Together We Save on
[**http://essexoil.club/**](http://essexoil.club/)
(new site for horkesleybuyers.com)
 Join us and start saving on your fuel:
 heating oil and solid fuels

SCHOOL TERM DATES 2017

Spring Half Term: 13 – 17 February
 Spring Term ends: 31 March
 Summer Term begins: 18 April

ST. JAMES' CHURCH HALL HIRE CHARGES

Monday – Friday (Hourly Rates) £5.00
MINIMUM CHARGE (2 hours) £10.00
Weekends (Hourly Rates) £6.00
MINIMUM CHARGE (2 hours) £12.00

During Winter: Heating Vouchers @ £1 each

Bookings: online at www.naylandandwiston.net
 or Anna Boon 262780 annaboone@btinternet.com
 Collect Key from 43 Bear Street

NAYLAND VILLAGE HALL HIRE CHARGES (from 1 April 2014)

Inc: Hall, Stage, Kitchen & Bar - Changing Rooms: £20 extra per session
 Licence to provide Alcohol £20 extra

Sunday – Friday Hourly Rates	Residents	Non Residents
9am – 6pm (April-Sept)	£10.00	£13.50
9am-6pm (Oct-March)	£11.00	£15.50
6pm-midnight (April-Sept)	£11.00	£15.50
6pm-midnight (Oct-March)	£12.00	£17.50
MINIMUM HIRE: 2 HOURS RESIDENTS – 3 HOURS NON RESIDENTS		
Saturday		
Daytime until 6pm	Hourly Rates as above	
Evening 6pm-midnight	£140.00	£210.00
All day until 6pm	£90.00	£110.00
All day until 6pm with playing field	£140.00	£160.00
Playing Field only	£50.00	£50.00
Playing Field & Changing Rooms	£70.00	£70.00
Meeting Room only (3 hour session)	£15.00	£21.00
<i>Reduced terms for use of the hall over a period can be negotiated with the Treasurer, Peter Mann on 262830</i> Bookings: online at www.naylandandwiston.net or Jane Hastie 07748 953175 naylandvillagehall@yahoo.co.uk		

BUS TIMETABLES Service 84 (Sch = Schooldays only, NSch = Non-schooldays only) No service on Sunday or Public Holidays

From 4 January 2017

Sudbury – Newton Green – Assington – Leavenheath – Stoke by Nayland – Nayland – Gt Horkesley – General Hospital – Colchester														
Monday to Saturday							Sch	NSch			Saturdays			
Sudbury, Bus Station	0555	0655	0915	1030	1200	1330	1500	1500	1630	1730	0715	1015	1315	1615
Great Cornard School	1520
Nayland, Doctors Surgery	0643	0744	1003	1118	1248	1418	1555	1548	1718	1818	0803	1103	1403	1703
Colchester General Hospital	0658	0801	1018	1133	1303	1433	1610	1603	1833	0818	1118	1418	1718
Colchester North Station	0033	0806	1023	1138	1308	1438	1615	1608	1838	0823	1123	1423	1723
Colchester Stanwell Street	0710	0815	1030	1145	1315	1445	1622	1615	1845	0830	1130	1430	1730
Norman Way Schools	0825
Monday to Saturday	Sch	NSch					NSch	Sch			Saturdays			
Norman Way Schools	1550		
Colchester Stanwell Street	0725	0725	0905	1035	1205	1335	1450	1605	1745		0845	1145	1445	1745
Colchester North Station	0733	0733	0913	1043	1213	1343	1458	1613	1753		0853	1153	1453	1753
Colchester General Hospital	0739	0739	0919	1049	1219	1349	1504	1619	1759		0859	1159	1459	1759
Nayland, Doctors Surgery	0754	0754	0934	1104	1234	1404	1519	1634	1814		0914	1214	1514	1814
Great Cornard School	0840
Sudbury, Bus Station	0855	0840	1020	1150	1320	1450	1605	1720	1900		1000	1300	1600	1900

For more information: Chambers Coaches www.chamberscoaches.co.uk Tel: 01787-375360 or 01206-769778

LOCAL INFORMATION

Mobile Library
Post Office
Doctors Surgery

Parkers Way
Primary School
Home School Association
Nayland Playgroup
Woodland Corner
Primary School Choir
Nayland Toddler Group
Village Hall
Church Hall
Royal British Legion
Womens Institute
Over 60s Club
Bowls Club
Table Tennis Club
Nayland Art Club
Horticultural Society
Conservation Society
Village Players
Nayland Choir
Transition Nayland
First Response
Friends of St. James Church
Friends of Wiston Church
Roman Catholic Church
Chambers Buses
Local Police
Police Safer Neighbourhood Team
Babergh District Council
District Councillor
Suffolk County Councillor
James Cartlidge MP

Saturdays 4-weekly alternating between: High Street & Parkers Way. *See page 19 for details*
High Street Tel: 262210 Early Closing on Wednesday
93 Bear Street Tel: 262202 (*out of hours emergency 01206-578070 or NHS 111*)
Surgery hours: Mon-Fri 8am-6pm (*telephone service until 6.30*) www.northhillsurgery.co.uk
Scheme Manager: Ellen Salmon, 15 Samford Close, Holbrook Tel 01473 328458
Head Teacher: Raegan Delaney Tel: 262348
Sec: Ronnie Egan 01787 210046 rontone01@sky.com
Manager: Cheryl Leeks 263054 <http://woodlandcornernayland.blogspot.com>
Administrator: Nicola Peachey 263054 e-mail: woodlandcorner@outlook.com
Jayne Kennedy 262348
Amelia Knowland 07887 563779 Karen Tranter 07970 968882 - Fridays 9.30-11.30am Village Hall
Bookings: 07748 953175 naylandvillagehall@yahoo.co.uk Caretaker: Mrs Y. Spooner 262691
Bookings: Anna Boon 262780 stjameschurchhall@yahoo.com
Hon Sec. Andrew Gowen 262534
Sec: Lorna Rumsey 01787 211975 – 3rd Monday each month 7.30pm Village Hall
Sec: Barbara Smith 501942 President: Mrs Eva Rolfe 263151 - 2nd Thursday each month
Sec: Mrs Eva Rolfe 263151
Jane Barbrook 263619 Tony Mann 262492 Mondays 2pm-3.30 Village Hall
Daphne Berry 262641 Liz Thorne 262664 - Wednesdays 2-4pm (*term times*)
Chair: Trevor Smy 262022
Chair: Mike Hunter 264100 mikejphunter@gmail.com www.naylandconservation.org.uk
Chair: Justin Dowding 262217 Membership Sec: Jill Fernandez jillyfern@gmail.com
Chair: Rob Swan 07954 334548 rob.swan@tb9.uk
Will Hitchcock 263169 - info@transitionnayland.co.uk - www.transitionnayland.co.uk
Karen Elliott 263233 kazelli@btinternet.com
Chair: Alan Edwards 262800 alan@edwards-online.net
Sec: Caroline Ross-Stewart 263701 wistonfriends@gmail.com Ch: Bill Stirling 262397 billstirling@hotmail.com
Father Peter Brett 01473 372703 www.sudburywithhadleigh.net
Tel: 01787 227233 www.chamberscoaches.co.uk
PC 1455 Matt Paisley Tel: 101 (*non-emergency*) number
Babergh East SNT email: babergheast.snt@suffolk.pnn.police.uk
Tel: 01473 822801 (Main Switchboard) Corks Lane, Hadleigh, IP7 6SJ www.babergh.gov.uk
Melanie Barrett melanie.barrett@babergh.gov.uk 01787 211126
James Finch James.Finch@suffolk.gov.uk 263649 Rose Cottage, 5 Fen Street CO6 4HT
james.cartlidge.mp@parliament.uk 0207 219 4875 House of Commons, London SW1A 0AA

PARISH COUNCIL	COMMUNITY COUNCIL	VILLAGE HALL COMMITTEE
<p>Clerk: Debbie Hattrell 01787 378649 pc@naylandwithwissington.suffolk.gov.uk 5 Churchill Drive, Sudbury CO10 1NZ</p> <p>Chairman Mary George Vice Chairman -</p> <p>Councillors: Russell Badrick, Gerald Battye, Martyn Booth, Kathleen Cannings, Patricia Fuller, Ian Harris, Graham Walker.</p> <p>Parish Recorder Wendy Sparrow Tree Warden Terry Bannister Footpath Warden Sally Bartrum</p> <p><i>Meetings: 7.30pm second Wednesday of month in the Village Hall Committee Room</i> <i>Minutes: PC notice board in High Street</i></p>	<p>Chairman Rachel Hitchcock 263169 Vice-Chair Julie Clark Secretary Lorraine Brooks 262807 Treasurer Maggie Ryan President Ken Willingale Vice-President Bryan Smith Executive: Colin Ramsell, Tricia Hall, Individual: Claire Buller, Vicki Sargent, John Parsonson, Colin Moule, Iain Wright</p> <p><i>Meetings: 6 March AGM, 3 May, 5 July, 6 Sept, 30 Oct</i> <i>8pm Church Hall (Exec 7.30)</i></p>	<p>Chairman: Iain Wright 263657 Secretary Chris Thompson Treasurer Peter Mann Vice Chairman (<i>vacancy</i>) Bookings Sec. Jane Hastie Committee: Nick Moriarty, Tricia Fuller, Will Hitchcock, Frank Warren</p> <p><i>Meetings: first Monday every month (except Bank Holidays: second Monday) 7.45pm Village Hall Committee Room</i></p>
<p>CHURCH naylandchurches.wordpress.com</p> <p>Priest in charge (<i>five ecclesiastical parishes</i>) Revd Mark Woodrow 262150 revdmarkwoodrow@gmail.com The Vicarage, Bear Street CO6 4LA Benefice Administrator: Nicola Thorogood 262453 nicola.church@yahoo.com Clergy: Revd Valri Armstrong 262814 Licensed Reader: David Rowe Reader Emeritus: Ken Willingale 262531 Lay Elders David Pryor 262303 & Kathy Hunt 262014 Bell Ringers Captain: Chris Hunt 262014</p>	<p>Organists: St James: James Finch St Mary's: Catherine Johns St James Choir: James Finch 262993 Church Wardens St James: James Carver 262970 carversnayland@talktalk.net or Kathy Hunt 262014 St Mary's: Nicola Thorogood 262453 thorogood.nicola@gmail.com or Gerald Knox 262224 Deanery Synod Reps St James: James Carver 262970 Helen Schalin St Mary's: Rosemary Knox 262224, John Branfield 845107</p>	<p>Parochial Church Council <u>St James</u> Lay Chairman: John Baker, Treasurer: James Carver 262970, Sec: Michael George 07557 998325 25 Laburnum Way CO6 4LG 68michaelgeorge@gmail.com Com: Chris Hunt & Kathy Hunt, David Pryor & Sandra Pryor, Alex Murrison, Anita George, Helen & Gustaf Schalin <u>St Mary's</u> Treasurer: Gerald Knox 262224, Secretary: John Branfield 845107 George & Fiona Storey, Suki Cohen, Derek Johns, Tibby Mimpriss</p>

COMMUNITY WEBSITE - www.naylandandwiston.net

Webmaster: Graham W Griffiths – Tel: 262132 - e-mail: webmaster@naylandandwiston.net

VILLAGE DIARY

February	
6th	Village Hall Management Committee meeting 8pm Village Hall <i>page 27 & 43</i>
8th	Parish Council Meeting 7.30pm Village Hall Committee Room <i>page 43</i>
9th	Over 60s: meeting 2.30pm Parkers Way Community Centre <i>page 23</i>
11th	Village Lunch: 'Supper with Strings' 7pm for 7.30 Village Hall <i>page 13 & 21</i>
19th	Country Music Club: 'Country Mile' 7pm for 7.30 Village Hall <i>page 11</i>
20th	Women's Institute: South Africa James Carver 7.30pm Village Hall <i>page 20</i>
22nd	Woodland Corner: Kitty Rose Clothing & Accessories Evening 7.30pm <i>page 36</i>
23rd	Save Our Post Office Campaign: Public Meeting 7.30pm Village Hall <i>page 1 & 9</i>
28th	Luncheon Club for over 60s: Church Hall <i>page 11 & 23</i>
March	
6th	Community Council AGM 8pm Church Hall (Exec 7.30) <i>page 1, 7 & 43</i>
6th	Village Hall Management Committee AGM 8pm Village Hall <i>page 1, 27 & 43</i>
8th	Royal British Legion: outing to Adnams Brewery 9am <i>page 11 & 20</i>
8th	Parish Council Meeting 7.30pm Village Hall Committee Room <i>page 43</i>
9th	Over 60s: meeting 2.30pm Parkers Way Community Centre <i>page 23</i>
11th	Woodland Corner: Family Bingo 5.30-7.30pm Village Hall <i>page 12 & 25</i>
13th	Conservation Society: AGM Francis Terry <i>Architecture & Design</i> for AONBs 7.15 for 7.30pm Village Hall <i>page 12 & 22</i>
18th	Village Hall Garden Working Party from 9am <i>page 18</i>
18th	Friends St James': AGM 10.30am in St James' <i>page 22</i>
19th	Country Music Club: 'Brian's Country' 7pm for 7.30 Village Hall <i>page 11</i>
20th	Women's Institute: Annual Lunch Party <i>page 20</i>
20th	Royal British Legion: meeting 7.30 Church Hall <i>page 20</i>
21st	HortSoc: Peter Morris 'A Flower for Every Day of the Year' 7.30pm for 7.45pm Church Hall <i>page 12 & 21</i>
23rd-25th	Village Players: Performances 'The Deep Blue Sea' <i>page 12 & 24</i>
25th	HortSoc: Spring Show - display & refreshments from 10am Church Hall <i>page 21 & 33</i>
25th	Woodland Corner: Cake Sale outside Kerridge's from 8.45am <i>page 10</i>
28th	Luncheon Club for over 60s: Church Hall <i>page 11 & 23</i>
April	
8th	St James Churchyard Working Party 9am-12noon <i>page 18</i>
13th	Over 60s: meeting 2.30pm Parkers Way Community Centre <i>page 23</i>
16th	Country Music Club: 'Long Shot' 7.30 Village Hall <i>page 11</i>
18th	HortSoc: AGM & Fun Quiz 7.30pm Church Hall <i>page 19 & 21</i>
22nd	Nayland Calendar Photographic Competition deadline for entries <i>page 8</i>
24th	Annual Parish Assembly: Village Hall <i>page 3</i>
25th	Luncheon Club for over 60s: Church Hall <i>page 11 & 23</i>
26th	Village Lunch: Nigel Amies <i>The Home Guard</i> Village Hall <i>page 9 & 21</i>
May	
1st	Nayland Calendar Photographic Competition <i>page 8</i>
10th	Royal British Legion: outing to Newmarket Horseracing Museum <i>page 20</i>
20th	HortSoc: Morning Market 9.30am Church Hall <i>page 21</i>
29th	Nayland Church Fete 2pm-4pm <i>page 9</i>
Forward Planner	11th June Conservation Society: Open Gardens <i>page 11</i> 26th July HortSoc coach outing to Sandringham Flower Show <i>page 21</i>

Thank you for your contributions – if you have any ideas or suggestions please contact the Editor

DEADLINE (subject to space) for receipt of copy in the **APRIL** issue is 3pm on: **20th MARCH**

CONTACT		ADVERTISING COSTS		
<p>The Editor: Lorraine Brooks Tel: 262807 E-mail: naylandcc@yahoo.co.uk www.naylandcommunitycouncil.org.uk Copy can be posted in the Community Times Box in Nayland Post Office To ensure contributions can be accommodated in the space available it is advisable that space for promotion or large articles is reserved with the editor.</p>		Six issues for the Price of Five – get one advert FREE		
		Size	Dimensions	Cost
		1/16 page portrait	6.3cm H x 4.4cm W	£5
		1/8 page landscape	6.3cm H x 9cm W	£10
		1/4 page portrait	13cm H x 9cm W	£17.50
		1/4 page landscape	6.2cm H x 18.4cm W	£17.50

All monies raised from the Community Times go to good causes within the community. The Editor and Community Council may not be held responsible for the accuracy of articles or any other claims made by any advertiser in the Community Times.

The Editor and Community Council reserves the right to alter, shorten or refuse any items submitted for publication.

The Community Times is produced and distributed by the **Nayland-with-Wissington Community Council**

Registered Charity No.304926

The Community Times can also be viewed / downloaded from: **www.naylandcommunitycouncil.org.uk**